

CANADA'S CUTTING EDGE



# 2021

**PROUDLY MADE IN CANADA**



**ARCTIC CAT**



**POLARIS**



**SKIDOO**



**YAMAHA**

**ADVANCED CONTROL SYSTEMS CORP.**

**3 Paisley Lane, Stouffville, Ontario L4A 7X4**

**Tel: 1-877-371-0984**

**Email: [info@acspowersports.ca](mailto:info@acspowersports.ca)**

**Website: [www.acspowersports.ca](http://www.acspowersports.ca)**

# Table of Contents

Model Guide .....	3
Arctic Cat .....	5
Arctic Cat Runners Drawing .....	6
Arctic Cat Runners Fitment .....	7
Arctic Cat Clutch Pullar Drawings .....	18
Arctic Cat Clutch Pullar Snowmobiles .....	22
Arctic Cat Clutch Pullar ATV/UTV .....	25
Polaris .....	26
Polaris Runners Drawing .....	27
Polaris Runners Fitment .....	29
Polaris Clutch Pullar Drawings .....	43
Polaris Clutch Pullar Snowmobiles .....	45
Polaris Clutch Pullar ATV/UTV .....	48
Skidoo .....	49
Skidoo Runners Drawing .....	50
Skidoo Runners Fitment .....	52
Skidoo Clutch Pullar Drawings .....	70
Skidoo Clutch Pullar Snowmobiles .....	71
Yamaha .....	74
Yamaha Runners Drawing .....	75
Yamaha Runners Fitment .....	79
Yamaha Clutch Pullar Drawings .....	84
Yamaha Clutch Pullar Snowmobiles .....	85
CAN-AM/COMET/KAWASAKI/MOTOSKI/SUZUKI .....	87
CAN-AM/COMET/KAWASAKI/MOTOSKI/SUZUKI Snowmobiles .....	89
CAN-AM/COMET/KAWASAKI/MOTOSKI/SUZUKI ATV/UTV .....	90
Tool & Accessories .....	92
Helix .....	93
Aluminum Washers .....	94
Spring Puller .....	95
Tunnel protectors .....	96
Ice Scratcher .....	97



## 90° CARBIDES

### ACS LIGHT

**L**

- Less steering pressure
- Entry level carbide
- Safer casual riding
- Works with minimal studding (50-75)

- $\frac{3}{4}$ " bolts on  $\frac{1}{2}$ " host bar
- 3" of  $\frac{3}{4}$ " cutting carbide edge in centre
- $1\frac{1}{2}$ " wear pod at each end

### ACS SPORT

**S**

- Works well with minimal studding (50-98)

- $\frac{3}{4}$ " bolts on  $\frac{1}{2}$ " host bar
- 9" of  $\frac{3}{4}$ " 90° cutting carbide edge, 5" in centre
- 2" at each end

### ACS MAX

**M**

- Everyday rider ideal for trails
- Works with average studding (96-144)

- $\frac{3}{4}$ " bolts on  $\frac{1}{2}$ " host bar
- 7 $\frac{1}{2}$ " of  $\frac{3}{4}$ " cutting carbide 4 $\frac{1}{2}$ " in centre 1 $\frac{1}{2}$ " at each end

### ACS PRO

**P**

- Perfect for high hp sleds
- Long lasting
- Works with aggressive studding (144-240)

- $\frac{3}{4}$ " bolts on  $\frac{3}{8}$ " host bar
- 10 $\frac{1}{2}$ " of  $\frac{3}{4}$ " cutting carbide edge, 7 $\frac{1}{2}$ " in centre 1 $\frac{1}{2}$ " at each end

### ACS TWIN 4"

**T4**

- Reduces darting as it makes its own groove
- Provides true tracking on rutted trails

- Two  $\frac{3}{4}$ " steel bars welded onto a steel flat plate
- 4" Twin Runner - 4" of  $\frac{1}{4}$ " 90° carbide on each host bar

### ACS GRIPPER SKI

- Designed for the Polaris Gripper Ski

- $\frac{3}{4}$ " bolts on  $\frac{1}{4}$ " square host bar
- Comes in 4", 6", and 8" of  $\frac{1}{4}$ " cutting carbide edge



## 60° CARBIDES

### ACS CHAMP

**C**

- Aggressive rider & cross country racer
- Works with aggressive studding (144+)

- $\frac{3}{8}$ " bolts on  $\frac{1}{2}$ " host bar
- 5" of 60° cutting carbide edge
- 4 $\frac{1}{2}$ " wear pod

### ACS FORMULA

**F**

- Ultimate cutting carbide
- Super aggressive
- Works with aggressive studding (144+)

- $\frac{3}{8}$ " bolts on  $\frac{1}{2}$ " host bar
- 7 $\frac{1}{2}$ " of 60° cutting carbide edge
- 4 $\frac{1}{2}$ " wear pod

### ACS USI

- Designed for use on USI skis

- $\frac{3}{8}$ " bolts on  $\frac{1}{2}$ " host bar
- Available in 7", 9", 11" of  $\frac{1}{4}$ " cutting carbide edge
- 3" wear pod

### ACS TWIN 6" & 8"

**T6&T8**

- Reduces darting as it makes its own groove
- Provides true tracking on rutted trails

- Two  $\frac{3}{4}$ " steel bars welded onto a steel flat plate
- 6" Twin Runner - 6" of  $\frac{3}{4}$ " 60° carbide on each host bar
- 8" Twin Runner - 8" of  $\frac{3}{4}$ " 60° carbide on each host bar

All runners supplied with Nyloc nuts & washers. Runners can be used with ski skins or plastic skis.



## ACS TWIN 4" 90° CARBIDES



## ACS TWIN 6" & 8" 60° CARBIDES



The twin runner design will increase the stability of your sled and improve your ability to make turns.

Hard-weld at the front and 1-1/2" of wear pad at the back of each bar will ensure durability

## Info

	Part #	Bolt
Simmons	250-01	2 Bolt
Camoplast	254-09	3 Bolt
C&A Pro Ski	250-04F 250-05	4 Bolt
Uni Ski	255S	3 Bolt

# ARCTIC CAT



**ADVANCED CONTROL SYSTEMS CORP.**  
**3 Paisley Lane, Stouffville, Ontario L4A 7X4**  
**Tel: 1-877-371-0984**  
**Email: [info@acspowersports.ca](mailto:info@acspowersports.ca)**  
**Website: [www.acspowersports.ca](http://www.acspowersports.ca)**

## CARBIDES RUNNERS



W= Wear bar - No carbide - Ideal for powder  
 L= Light - 4" of 3/16" 90° carbide - Safer casual riding  
 S= Sport - 5" of 1/8" 90° carbide - Touring riding - effective on ice  
 M= Max - 4.5" of 3/16" 90° carbide - Everyday riding - Ideal for trails  
 P= Pro - 7.5" of 3/16" 90° carbide - Perfect for high HP sleds  
 C= Champ - 4" of 3/16" 90° carbide - Aggressive riding & cross country racing  
 F= Formula - 7.5" of 3/16" 60° carbide - Super aggressive - ultimate cutting carbide  
 HW= Hardwood - Perfect for high HP sleds  
 T4= 4" of 90° Twin Runner  
 T8= 8" of 60° Twin Runner  
 TB= 8" of 60° Twin Runner

ARCTIC CAT

POLARIS

SKIDOO

YAMAHA

MODEL GUIDE



ARCTIC CAT



Part # 257  
 ARCTIC CAT



Part # 257-01  
 ARCTIC CAT



Part # 257-03  
 ARCTIC CAT



Part # 257-04  
 ARCTIC CAT



Part # 257-05  
 ARCTIC CAT

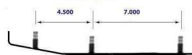

New!



Part # 257-06  
 ARCTIC CAT



New!



Part # 257-07  
 ARCTIC CAT



New!

## CARBIDES RUNNERS



- W** = Wear bar - No carbide - Ideal for powder  
**L** = Light - 4" of 3/16" 90° carbide - Suter casual riding  
**S** = Sport - 5" of 1/8" 90° carbide - Touring riding - effective on ice  
**M** = Max - 4.5" of 3/16" 90° carbide - Everyday riding - Ideal for trails  
**P** = Pro - 7.5" of 3/16" 90° carbide - Perfect for high HP sleds  
**C** = Champ - 4" of 3/16" 90° carbide - Aggressive riding & cross country racing  
**F** = Formula - 7.5" of 3/16" 60° carbide - Super aggressive - ultimate cutting carbide  
**HW** = Hardwell - Perfect for high HP sleds  
**T4** = 4" of 90° Twin Runner  
**T8** = 8" of 60° Twin Runner  
**T8** = 8" of 60° Twin Runner

ARCTIC CAT

POLARIS

SKIDOO

YAMAHA

MODEL GUIDE



### ARCTIC CAT

Application	Year	Bolt	Host bar	ACS Part#	Model
4 Stroke Touring	2002-2003	4	1/2"	257-03	W/L/S/M/P/C/F/HW/T4/T8/T8
4 Stroke Trail	2002-2003	4	1/2"	257-03	W/L/S/M/P/C/F/HW/T4/T8/T8
580 EFI Deluxe	1998	4	1/2"	257-03	W/L/S/M/P/C/F/HW/T4/T8/T8
Bear Cat (composite)	1998-2007,2009-2015	4	1/2"	257-03	W/L/S/M/P/C/F/HW/T4/T8/T8
Bear Cat (steel ski)	1995-1999	3	1/2"	257-01	W/L/S/M/P/C/F/HW
Bearcat	2001-2003	4	1/2"	257-03	W/L/S/M/P/C/F/HW/T4/T8/T8
Bearcat 2000 LT	2018	3	7/16"	257-05	T4/T8/T8
Bearcat 2000 LT	2018	4	1/2"	257-04	W/L/S/M/P/C/F/HW/T4/T8/T8
Bearcat 2000 LT ES	2017-2018	3	7/16"	257-05	T4/T8/T8
Bearcat 2000 XT	2016 and 2020	3	7/16"	257-05	T4/T8/T8
Bearcat 2000 XT	2015	4	1/2"	257-04	W/L/S/M/P/C/F/HW/T4/T8/T8
Bearcat 2000 XT ES	2017	3	7/16"	257-05	T4/T8/T8
Bearcat 2000 XTE	2018	3	7/16"	257-05	T4/T8/T8
Bearcat 2000 XTE	2015	4	1/2"	257-04	W/L/S/M/P/C/F/HW/T4/T8/T8
Bearcat 3000 LT	2016-2017	3	7/16"	257-06	T4/T8/T8
Bearcat 340	1996	4	1/2"	257	W/L/S/M/P/C/F/HW
Bearcat 340 Fan	1998-1999	3	1/2"	257-01	W/L/S/M/P/C/F/HW
Bearcat 340 Fan	2000	4	1/2"	257-03	W/L/S/M/P/C/F/HW/T4/T8/T8
Bearcat 340 Fan	1997	4	1/2"	257	W/L/S/M/P/C/F/HW
Bearcat 440	1998	3	1/2"	257-01	W/L/S/M/P/C/F/HW
Bearcat 440	1996-1997	4	1/2"	257	W/L/S/M/P/C/F/HW
Bearcat 440 I	1999	4	1/2"	257-03	W/L/S/M/P/C/F/HW/T4/T8/T8
Bearcat 440 I Fan	2000	4	1/2"	257-03	W/L/S/M/P/C/F/HW/T4/T8/T8
Bearcat 440 II	1999	4	1/2"	257-03	W/L/S/M/P/C/F/HW/T4/T8/T8
Bearcat 440 II Fan	2000	4	1/2"	257-03	W/L/S/M/P/C/F/HW/T4/T8/T8
Bearcat 550	1998	4	1/2"	257	W/L/S/M/P/C/F/HW
Bearcat 5000 XT	2015	4	1/2"	257-04	W/L/S/M/P/C/F/HW/T4/T8/T8
Bearcat 5000 XT GS	2015	4	1/2"	257-04	W/L/S/M/P/C/F/HW/T4/T8/T8
Bearcat 5000 XT Limited	2015	4	1/2"	257-04	W/L/S/M/P/C/F/HW/T4/T8/T8
Bearcat 550	1998	4	1/2"	257-03	W/L/S/M/P/C/F/HW/T4/T8/T8
Bearcat 550	1996-1997	4	1/2"	257	W/L/S/M/P/C/F/HW
Bearcat 570	2004-2008	4	1/2"	257-03	W/L/S/M/P/C/F/HW/T4/T8/T8
Bearcat 570	2006, 2008-2014	4	1/2"	257-04	W/L/S/M/P/C/F/HW/T4/T8/T8
Bearcat 570 XT	2006, 2008-2014	4	1/2"	257-04	W/L/S/M/P/C/F/HW/T4/T8/T8
Bearcat 7000 XT	2018-2019	3	7/16"	257-06	T4/T8/T8
Bearcat 7000 XT GS	2018-2018	3	7/16"	257-06	T4/T8/T8
BearCat Wildtrack	1999-2000 and 2004-2	4	1/2"	257-03	W/L/S/M/P/C/F/HW/T4/T8/T8
BearCat Wildtrack	2006-2008	4	1/2"	257-04	W/L/S/M/P/C/F/HW/T4/T8/T8
Bearcat WT Turbo	2006	4	1/2"	257-04	W/L/S/M/P/C/F/HW/T4/T8/T8
Bearcat WT Turbo Arctic	2007-2008	4	1/2"	257-04	W/L/S/M/P/C/F/HW/T4/T8/T8
Bearcat XT	2018	3	7/16"	257-05	T4/T8/T8
Bearcat XT	2018	4	1/2"	257-04	W/L/S/M/P/C/F/HW/T4/T8/T8
Bearcat Z1 XT	2006, 2008-2014	4	1/2"	257-04	W/L/S/M/P/C/F/HW/T4/T8/T8
Bearcat Z1 XT GS	2006, 2008-2014	4	1/2"	257-04	W/L/S/M/P/C/F/HW/T4/T8/T8
Bearcat Z1 XT Limited	2006, 2008-2014	4	1/2"	257-04	W/L/S/M/P/C/F/HW/T4/T8/T8
Blast LT 4000	2021	4	1/2"	257-04	W/L/S/M/P/C/F/HW/T4/T8/T8
Blast LT4000	2021	4	1/2"	257-04	W/L/S/M/P/C/F/HW/T4/T8/T8
Blast ZR 4000	2021	4	1/2"	257-04	W/L/S/M/P/C/F/HW/T4/T8/T8
CFR 1500	2010-2011	4	1/2"	257-04	W/L/S/M/P/C/F/HW/T4/T8/T8
CFR 600	2010-2011	4	1/2"	257-04	W/L/S/M/P/C/F/HW/T4/T8/T8
Cheetah Touring	1990-1991	4	1/2"	257	W/L/S/M/P/C/F/HW
Cheetah Touring	1992-1994	3	1/2"	257-01	W/L/S/M/P/C/F/HW
Cougar	1990-1997	3	1/2"	257-01	W/L/S/M/P/C/F/HW
Cougar	1990-1991	4	1/2"	257	W/L/S/M/P/C/F/HW
Cougar (Plastic Ski)	1998	4	1/2"	257-03	W/L/S/M/P/C/F/HW/T4/T8/T8
Cougar (Steel Ski)	1998	3	1/2"	257-01	W/L/S/M/P/C/F/HW
Cougar ZUp	1998	3	1/2"	257-01	W/L/S/M/P/C/F/HW
Cougar Deluxe (Plastic Ski)	1998	4	1/2"	257-03	W/L/S/M/P/C/F/HW/T4/T8/T8
Cougar Deluxe (Steel Ski)	1998	3	1/2"	257-01	W/L/S/M/P/C/F/HW
Cougar MC	1992-1997	3	1/2"	257-01	W/L/S/M/P/C/F/HW
Cougar MC (Plastic Ski)	1998	4	1/2"	257-03	W/L/S/M/P/C/F/HW/T4/T8/T8
Cougar MC (Steel Ski)	1998	3	1/2"	257-01	W/L/S/M/P/C/F/HW
Crossfire (all)	2006-2012	4	1/2"	257-04	W/L/S/M/P/C/F/HW/T4/T8/T8
Crossfire 1	2001-2009	4	1/2"	257-04	W/L/S/M/P/C/F/HW/T4/T8/T8
Crossfire 1000 SnoPro	2001-2008	4	1/2"	257-04	W/L/S/M/P/C/F/HW/T4/T8/T8
Crossfire 5	2007-2009	4	1/2"	257-04	W/L/S/M/P/C/F/HW/T4/T8/T8
Crossfire 7	2008-2011	4	1/2"	257-04	W/L/S/M/P/C/F/HW/T4/T8/T8
Crossfire 7	2008	4	1/2"	257-04	W/L/S/M/P/C/F/HW/T4/T8/T8
Crossfire 8	2007-2011	4	1/2"	257-04	W/L/S/M/P/C/F/HW/T4/T8/T8
Crossfire 8 SnoPro Limited 1 500" Lug	2001-2008 and 2010-2	4	1/2"	257-04	W/L/S/M/P/C/F/HW/T4/T8/T8
Crossfire 8 SnoPro Limited 2 250" Lug	2011	4	1/2"	257-04	W/L/S/M/P/C/F/HW/T4/T8/T8
Crossfire R 1000	2009	4	1/2"	257-04	W/L/S/M/P/C/F/HW/T4/T8/T8
Crossfire R 800	2009	4	1/2"	257-04	W/L/S/M/P/C/F/HW/T4/T8/T8
Crossfire SnoPro	2009	4	1/2"	257-04	W/L/S/M/P/C/F/HW/T4/T8/T8
El Tigre (all)	1990-1991	4	1/2"	257	W/L/S/M/P/C/F/HW

## CARBIDES RUNNERS



**W** = Wear bar - No carbide - Ideal for powder  
**L** = Light - 4" of 316" 90° carbide - Sider casual riding  
**S** = Sport - 5" of 18" 90° carbide - Touring riding - effective on ice  
**M** = Max - 4.5" of 316" 90° carbide - Everyday riding - Ideal for trails  
**P** = Pro - 7.5" of 316" 90° carbide - Perfect for high HP sleds  
**C** = Champ - 4" of 316" 90° carbide - Aggressive riding & cross country racing  
**F** = Formula - 7.5" of 316" 60° carbide - Super aggressive - ultimate cutting carbide  
**HW** = Hardwell - Perfect for high HP sleds  
**T4** = 4" of 90° Twin Runner  
**T8** = 8" of 60° Twin Runner  
**T8** = 8" of 60° Twin Runner

ARCTIC CAT

POLARIS

SKIDOO

YAMAHA

MODEL GUIDE



### ARCTIC CAT

Application	Year	Bolt	Host bar	ACS Part#	Model
EXT	1996	3 1/2"	257-01	W/L/S/M/P/C/F/H/W	
EXT (wide track)	1994-1997	4 1/2"	257	W/L/S/M/P/C/F/H/W	
EXT 580	1998	4 1/2"	257-03	W/L/S/M/P/C/F/H/W/T4/T8/T8	
EXT 580 EFI	1997-1998	3 1/2"	257-01	W/L/S/M/P/C/F/H/W	
EXT 600	1997-1998	4 1/2"	257	W/L/S/M/P/C/F/H/W	
EXT 600 Touring	1997	4 1/2"	257	W/L/S/M/P/C/F/H/W	
EXT 600 Triple Touring	1998	4 1/2"	257-03	W/L/S/M/P/C/F/H/W/T4/T8/T8	
EXT Deluxe	1996-1997	3 1/2"	257-01	W/L/S/M/P/C/F/H/W	
EXT Deluxe500	1998-1999	4 1/2"	257-03	W/L/S/M/P/C/F/H/W/T4/T8/T8	
EXT EFI	1996	3 1/2"	257-01	W/L/S/M/P/C/F/H/W	
EXT EFI DLX/DLX EFI (composite)	1995-1967-1998	4 1/2"	257-03	W/L/S/M/P/C/F/H/W/T4/T8/T8	
EXT EFI MC	1996	4 1/2"	257	W/L/S/M/P/C/F/H/W	
EXT Powder SP	1995-1998	4 1/2"	257-03	W/L/S/M/P/C/F/H/W/T4/T8/T8	
EXT Touring (composite)	1998	4 1/2"	257-03	W/L/S/M/P/C/F/H/W/T4/T8/T8	
EXT Z 580	1993	4 1/2"	257	W/L/S/M/P/C/F/H/W	
EXT/EXT MC	1991-1997	3 1/2"	257-01	W/L/S/M/P/C/F/H/W	
F 1000	2001-2014	4 1/2"	257-04	W/L/S/M/P/C/F/H/W/T4/T8/T8	
F 1000 LXR	2001-2014	4 1/2"	257-04	W/L/S/M/P/C/F/H/W/T4/T8/T8	
F 1000 SnoPro	2001-2014	4 1/2"	257-04	W/L/S/M/P/C/F/H/W/T4/T8/T8	
F 1000 SnoPro Limited	2001-2014	4 1/2"	257-04	W/L/S/M/P/C/F/H/W/T4/T8/T8	
F 1000 SnoPro RR	2001-2014	4 1/2"	257-04	W/L/S/M/P/C/F/H/W/T4/T8/T8	
F 1100 LXR	2012-2013	4 1/2"	257-04	W/L/S/M/P/C/F/H/W/T4/T8/T8	
F 1100 SnoPro	2012-2013	4 1/2"	257-04	W/L/S/M/P/C/F/H/W/T4/T8/T8	
F 1100 SnoPro 50th	2012	4 1/2"	257-04	W/L/S/M/P/C/F/H/W/T4/T8/T8	
F 1100 SnoPro Limited	2012-2013	4 1/2"	257-04	W/L/S/M/P/C/F/H/W/T4/T8/T8	
F 1100 Turbo LXR	2011-2013	4 1/2"	257-04	W/L/S/M/P/C/F/H/W/T4/T8/T8	
F 1100 Turbo SnoPro	2011-2013	4 1/2"	257-04	W/L/S/M/P/C/F/H/W/T4/T8/T8	
F 1100 Turbo SnoPro 50th	2012	4 1/2"	257-04	W/L/S/M/P/C/F/H/W/T4/T8/T8	
F 1100 Turbo SnoPro Limited	2012-2013	4 1/2"	257-04	W/L/S/M/P/C/F/H/W/T4/T8/T8	
F 1100 Turbo SnoPro RR	2013	4 1/2"	257-04	W/L/S/M/P/C/F/H/W/T4/T8/T8	
F120	2008	2 1/2"	257-07	W/L/S/M/P/C/F/H/W/T4/T8/T8	
F 130	2007-2014	4 1/2"	257-04	W/L/S/M/P/C/F/H/W/T4/T8/T8	
F 800 LXR	2007-2014	4 1/2"	257-04	W/L/S/M/P/C/F/H/W/T4/T8/T8	
F 800 SnoPro	2007-2014	4 1/2"	257-04	W/L/S/M/P/C/F/H/W/T4/T8/T8	
F 800 SnoPro Limited	2007-2014	4 1/2"	257-04	W/L/S/M/P/C/F/H/W/T4/T8/T8	
F 800 SnoPro RR	2007-2014	4 1/2"	257-04	W/L/S/M/P/C/F/H/W/T4/T8/T8	
F9	2006-2014	4 1/2"	257-04	W/L/S/M/P/C/F/H/W/T4/T8/T8	
F9 EXT	2007-2008 and 2010	4 1/2"	257-04	W/L/S/M/P/C/F/H/W/T4/T8/T8	
F9 LXR	2007-2012	4 1/2"	257-04	W/L/S/M/P/C/F/H/W/T4/T8/T8	
F9 SnoPro	2007-2008 and 2010	4 1/2"	257-04	W/L/S/M/P/C/F/H/W/T4/T8/T8	
F9 EXT	2006-2014	4 1/2"	257-04	W/L/S/M/P/C/F/H/W/T4/T8/T8	
F6 EXT	2005	4 1/2"	257-04	W/L/S/M/P/C/F/H/W/T4/T8/T8	
F6 SnoPro	2005-2011	4 1/2"	257-04	W/L/S/M/P/C/F/H/W/T4/T8/T8	
FF	2005	4 1/2"	257-04	W/L/S/M/P/C/F/H/W/T4/T8/T8	
FF EXT	2005	4 1/2"	257-04	W/L/S/M/P/C/F/H/W/T4/T8/T8	
FF SnoPro	2005-2006	4 1/2"	257-04	W/L/S/M/P/C/F/H/W/T4/T8/T8	
FF SnoPro EFI	2006	4 1/2"	257-04	W/L/S/M/P/C/F/H/W/T4/T8/T8	
F8	2007-2014	4 1/2"	257-04	W/L/S/M/P/C/F/H/W/T4/T8/T8	
F8 LXR	2007-2011	4 1/2"	257-04	W/L/S/M/P/C/F/H/W/T4/T8/T8	
F8 SnoPro	2007-2011	4 1/2"	257-04	W/L/S/M/P/C/F/H/W/T4/T8/T8	
F8 SnoPro Limited	2011	4 1/2"	257-04	W/L/S/M/P/C/F/H/W/T4/T8/T8	
Fan 571FS LXR	2008-2014	4 1/2"	257-04	W/L/S/M/P/C/F/H/W/T4/T8/T8	
Fan Cat (all)	2003-2006	4 1/2"	257-04	W/L/S/M/P/C/F/H/W/T4/T8/T8	
Fincael 5	2004 and 2006	4 1/2"	257-04	W/L/S/M/P/C/F/H/W/T4/T8/T8	
Fincael 5 1" Lug	2003	4 1/2"	257-04	W/L/S/M/P/C/F/H/W/T4/T8/T8	
Fincael 5 1.375" Lug	2003	4 1/2"	257-04	W/L/S/M/P/C/F/H/W/T4/T8/T8	
Fincael 6	2004 and 2006	4 1/2"	257-04	W/L/S/M/P/C/F/H/W/T4/T8/T8	
Fincael 600 EXT	2004	4 1/2"	257-04	W/L/S/M/P/C/F/H/W/T4/T8/T8	
Fincael 7	2004 and 2006	4 1/2"	257-04	W/L/S/M/P/C/F/H/W/T4/T8/T8	
Fincael 7 1" Lug	2003	4 1/2"	257-04	W/L/S/M/P/C/F/H/W/T4/T8/T8	
Fincael 7 1.375" Lug	2003	4 1/2"	257-04	W/L/S/M/P/C/F/H/W/T4/T8/T8	
Fincael 700 EXT	2004	4 1/2"	257-04	W/L/S/M/P/C/F/H/W/T4/T8/T8	
HCR SnoPro Limited	2011	4 1/2"	257-04	W/L/S/M/P/C/F/H/W/T4/T8/T8	
Jag	1998	3 1/2"	257-01	W/L/S/M/P/C/F/H/W	
Jag 340 Deluxe Fan	1998-1999	3 1/2"	257-01	W/L/S/M/P/C/F/H/W	
Jag 340 FAN	1999	3 1/2"	257-01	W/L/S/M/P/C/F/H/W	
Jag 440 Deluxe Fan	1998-1999	3 1/2"	257-01	W/L/S/M/P/C/F/H/W	
Jag 440 FAN	1998-1999	3 1/2"	257-01	W/L/S/M/P/C/F/H/W	
Jag Deluxe	1992-1999	3 1/2"	257-01	W/L/S/M/P/C/F/H/W	
Jag Deluxe Fan	1997	3 1/2"	257-01	W/L/S/M/P/C/F/H/W	
Jag AF 571	1992-1999	3 1/2"	257-01	W/L/S/M/P/C/F/H/W	
Jag Fan	1997	3 1/2"	257-01	W/L/S/M/P/C/F/H/W	
Jag Limit	1992-1999	3 1/2"	257-01	W/L/S/M/P/C/F/H/W	
Jag Special	1992-1994	4 1/2"	257	W/L/S/M/P/C/F/H/W	
Jaguar Z1	2007-2008	4 1/2"	257-04	W/L/S/M/P/C/F/H/W/T4/T8/T8	
Kung Cat	2004-2006	4 1/2"	257-04	W/L/S/M/P/C/F/H/W/T4/T8/T8	



## CARBIDES RUNNERS



- W** = Wear bar - No carbide - Ideal for powder  
**L** = Light - 4" of 316° 90° carbide - Suter casual riding  
**S** = Sport - 5" of 18° 90° carbide - Touring riding - effective on ice  
**M** = Max - 4.5" of 316° 90° carbide - Everyday riding - Ideal for trails  
**P** = Pro - 7.5" of 316° 90° carbide - Perfect for high HP sleds  
**C** = Champ - 4" of 316° 90° carbide - Aggressive riding & cross country racing  
**F** = Formula - 7.5" of 316° 60° carbide - Super aggressive - ultimate cutting carbide  
**HW** = Hardwell - Perfect for high HP sleds  
**T4** = 4" of 90° Twin Runner  
**T8** = 8" of 60° Twin Runner  
**T8** = 8" of 60° Twin Runner

ARCTIC CAT

POLARIS

SKIDOO

YAMAHA

MODEL GUIDE



### ARCTIC CAT

Application	Year	Bolt	Host bar	ACS Part#	Model
King Cat 900	2005	4	1/2"	257-03	W/L/S/M/P/C/F/HW/T4/T6/T8
King Cat 900 M 162"	2004	4	1/2"	257-03	W/L/S/M/P/C/F/HW/T4/T6/T8
King Cat 900 EFI	2003-2006	4	1/2"	257-03	W/L/S/M/P/C/F/HW/T4/T6/T8
Lynx	2015-2017	4	1/2"	257-04	W/L/S/M/P/C/F/HW/T4/T6/T8
Lynx 2000	2020	4	1/2"	257-04	W/L/S/M/P/C/F/HW/T4/T6/T8
Lynx 2000 (F 570)	2012	4	1/2"	257-04	W/L/S/M/P/C/F/HW/T4/T6/T8
Lynx 2000 ES	2017-2019	4	1/2"	257-04	W/L/S/M/P/C/F/HW/T4/T6/T8
Lynx 2000 LT	2020	4	1/2"	257-04	W/L/S/M/P/C/F/HW/T4/T6/T8
Lynx 2000 LT (F 570)	2019-2018	4	1/2"	257-04	W/L/S/M/P/C/F/HW/T4/T6/T8
Lynx 2000 LT ES	2017-2019	4	1/2"	257-04	W/L/S/M/P/C/F/HW/T4/T6/T8
Lynx 300	1991	4	1/2"	257-04	W/L/S/M/P/C/F/HW
Lynx DLX	1992-1993	3	1/2"	257-01	W/L/S/M/P/C/F/HW
M 1000	2007-2011	4	1/2"	257-04	W/L/S/M/P/C/F/HW/T4/T6/T8
M 1100	2012-2013	4	1/2"	257-04	W/L/S/M/P/C/F/HW/T4/T6/T8
M 1100 HCR	2013	4	1/2"	257-04	W/L/S/M/P/C/F/HW/T4/T6/T8
M 1100 SnoPro	2012	4	1/2"	257-04	W/L/S/M/P/C/F/HW/T4/T6/T8
M 1100 SnoPro 50th	2012	4	1/2"	257-04	W/L/S/M/P/C/F/HW/T4/T6/T8
M 1100 SnoPro Limited	2012	4	1/2"	257-04	W/L/S/M/P/C/F/HW/T4/T6/T8
M 1100 Turbo	2012-2013	4	1/2"	257-04	W/L/S/M/P/C/F/HW/T4/T6/T8
M 1100 Turbo HCR	2012-2013	4	1/2"	257-04	W/L/S/M/P/C/F/HW/T4/T6/T8
M 1100 Turbo SnoPro	2012-2013	4	1/2"	257-04	W/L/S/M/P/C/F/HW/T4/T6/T8
M 1100 Turbo SnoPro 50th	2012	4	1/2"	257-04	W/L/S/M/P/C/F/HW/T4/T6/T8
M 1100 Turbo SnoPro Limited	2012-2013	4	1/2"	257-04	W/L/S/M/P/C/F/HW/T4/T6/T8
M/S	2006	4	1/2"	257-04	W/L/S/M/P/C/F/HW/T4/T6/T8
M/S 141"	2005	4	1/2"	257-04	W/L/S/M/P/C/F/HW/T4/T6/T8
M/S 6M 7.8M 8.1M 1000/SP	2005-2012	4	1/2"	257-04	W/L/S/M/P/C/F/HW/T4/T6/T8
M/S	2006-2011	4	1/2"	257-04	W/L/S/M/P/C/F/HW/T4/T6/T8
M/6 EFI 141"	2005	4	1/2"	257-04	W/L/S/M/P/C/F/HW/T4/T6/T8
M/6 ES 153"	2009	4	1/2"	257-04	W/L/S/M/P/C/F/HW/T4/T6/T8
M/6 SnoPro	2009	4	1/2"	257-04	W/L/S/M/P/C/F/HW/T4/T6/T8
M/6000 153"	2015	4	1/2"	257-04	W/L/S/M/P/C/F/HW/T4/T6/T8
M/6000 Limited 153"	2018	4	1/2"	257-04	W/L/S/M/P/C/F/HW/T4/T6/T8
M/6000 M/6000 or M/9000	2018	4	1/2"	257-04	W/L/S/M/P/C/F/HW/T4/T6/T8
M/6000 SE 141"	2016	4	1/2"	257-04	W/L/S/M/P/C/F/HW/T4/T6/T8
M/6000 SE 153"	2016	4	1/2"	257-04	W/L/S/M/P/C/F/HW/T4/T6/T8
M/6000 SE ES 141	2019	4	1/2"	257-04	W/L/S/M/P/C/F/HW/T4/T6/T8
M/6000 SE ES 141"	2017	4	1/2"	257-04	W/L/S/M/P/C/F/HW/T4/T6/T8
M/6000 SE ES 153"	2011 and 2019	4	1/2"	257-04	W/L/S/M/P/C/F/HW/T4/T6/T8
M/6000 Sno Pro 141"	2016	4	1/2"	257-04	W/L/S/M/P/C/F/HW/T4/T6/T8
M/6000 Sno Pro 153"	2015-2017	4	1/2"	257-04	W/L/S/M/P/C/F/HW/T4/T6/T8
M/6000 Sno Pro ES 153"	2013	4	1/2"	257-04	W/L/S/M/P/C/F/HW/T4/T6/T8
M/7	2006	4	1/2"	257-04	W/L/S/M/P/C/F/HW/T4/T6/T8
M/7 EFI 141"	2005	4	1/2"	257-04	W/L/S/M/P/C/F/HW/T4/T6/T8
M/7 EFI 153"	2005	4	1/2"	257-04	W/L/S/M/P/C/F/HW/T4/T6/T8
M/7 EFI 162"	2005	4	1/2"	257-04	W/L/S/M/P/C/F/HW/T4/T6/T8
M/7000 Limited 153"	2016	4	1/2"	257-04	W/L/S/M/P/C/F/HW/T4/T6/T8
M/7000 Limited 162"	2016	4	1/2"	257-04	W/L/S/M/P/C/F/HW/T4/T6/T8
M/7000 Sno Pro 153"	2015-2016	4	1/2"	257-04	W/L/S/M/P/C/F/HW/T4/T6/T8
M/7000 Sno Pro 162"	2016	4	1/2"	257-04	W/L/S/M/P/C/F/HW/T4/T6/T8
M/8	2001-2011	4	1/2"	257-04	W/L/S/M/P/C/F/HW/T4/T6/T8
M/8 SnoPro	2009	4	1/2"	257-04	W/L/S/M/P/C/F/HW/T4/T6/T8
M/800	2012-2013	4	1/2"	257-04	W/L/S/M/P/C/F/HW/T4/T6/T8
M/800 Sno Pro LTD 162	2013	4	1/2"	257-04	W/L/S/M/P/C/F/HW/T4/T6/T8
M/800 HCR	2012-2013	4	1/2"	257-04	W/L/S/M/P/C/F/HW/T4/T6/T8
M/800 SnoPro 153"	2019-2013	4	1/2"	257-04	W/L/S/M/P/C/F/HW/T4/T6/T8
M/800 SnoPro 162"	2013-2013	4	1/2"	257-04	W/L/S/M/P/C/F/HW/T4/T6/T8
M/800 SnoPro Limited 153"	2013	4	1/2"	257-04	W/L/S/M/P/C/F/HW/T4/T6/T8
M/800 153"	2014-2015	4	1/2"	257-04	W/L/S/M/P/C/F/HW/T4/T6/T8
M/800 Alpha One 154"	2020	4	1/2"	257-04	W/L/S/M/P/C/F/HW/T4/T6/T8
M/800 Alpha One 165"	2020	4	1/2"	257-04	W/L/S/M/P/C/F/HW/T4/T6/T8
M/800 Hardcore 153"	2019	4	1/2"	257-04	W/L/S/M/P/C/F/HW/T4/T6/T8
M/800 Hardcore 162"	2019	4	1/2"	257-04	W/L/S/M/P/C/F/HW/T4/T6/T8
M/800 Hardcore Alpha One 154"	2020	4	1/2"	257-04	W/L/S/M/P/C/F/HW/T4/T6/T8
M/800 Hardcore Alpha One 154"x2.6"	2021	4	1/2"	257-04	W/L/S/M/P/C/F/HW/T4/T6/T8
M/800 Hardcore Alpha One 154"x3.0"	2021	4	1/2"	257-04	W/L/S/M/P/C/F/HW/T4/T6/T8
M/800 Hardcore Alpha One 165"x3.0"	2021	4	1/2"	257-04	W/L/S/M/P/C/F/HW/T4/T6/T8
M/800 Hardcore Alpha One ES 154"x3.0"	2021	4	1/2"	257-04	W/L/S/M/P/C/F/HW/T4/T6/T8
M/800 Hardcore Alpha One ES 154"x3.0"	2021	4	1/2"	257-04	W/L/S/M/P/C/F/HW/T4/T6/T8
M/800 HCR	2014	4	1/2"	257-04	W/L/S/M/P/C/F/HW/T4/T6/T8
M/800 HCR 153"	2015-2016	4	1/2"	257-04	W/L/S/M/P/C/F/HW/T4/T6/T8
M/800 HCR 153" Spring Model Only	2017	4	1/2"	257-04	W/L/S/M/P/C/F/HW/T4/T6/T8
M/800 Limited 153"	2016	4	1/2"	257-04	W/L/S/M/P/C/F/HW/T4/T6/T8
M/800 Limited 153"	2014-2015 and 2017	4	1/2"	257-04	W/L/S/M/P/C/F/HW/T4/T6/T8

## CARBIDES RUNNERS



- W** = Wear bar - No carbide - Ideal for powder  
**L** = Light - 4" of 3/16" 90° carbide - Sider casual riding  
**S** = Sport - 5" of 1/8" 90° carbide - Touring riding - effective on ice  
**M** = Max - 4" of 3/16" 90° carbide - Everyday riding - Ideal for trails  
**P** = Pro - 7.5" of 3/16" 90° carbide - Perfect for high HP sleds  
**C** = Champ - 4" of 3/16" 90° carbide - Aggressive riding & cross country racing  
**F** = Formula - 7.5" of 3/16" 60° carbide - Super aggressive - ultimate cutting carbide  
**HW** = Handwell - Perfect for high HP sleds  
**T4** = 4" of 90° Twin Runner  
**T8** = 8" of 60° Twin Runner  
**T8** = 8" of 90° Twin Runner

ARCTIC CAT

POLARIS

SKIDOO

YAMAHA

MODEL GUIDE



### ARCTIC CAT

Application	Year	Bolt	Host bar	ACS Part#	Model
M 8000 Limited 162"	2014-2017	4 1/2"	257-04	W/L/S/M/P/C/F/HW/T4/T6/T8	
M 8000 Limited ES 153"	2014-2015 and 2017	4 1/2"	257-04	W/L/S/M/P/C/F/HW/T4/T6/T8	
M 8000 Limited ES 162"	2014-2015 and 2017	4 1/2"	257-04	W/L/S/M/P/C/F/HW/T4/T6/T8	
M 8000 Mountain Cat 153"	2019	4 1/2"	257-04	W/L/S/M/P/C/F/HW/T4/T6/T8	
M 8000 Mountain Cat 153" Spring Model Only	2017	4 1/2"	257-04	W/L/S/M/P/C/F/HW/T4/T6/T8	
M 8000 Mountain Cat 162"	2019	4 1/2"	257-04	W/L/S/M/P/C/F/HW/T4/T6/T8	
M 8000 Mountain Cat 162" Spring Model Only	2017	4 1/2"	257-04	W/L/S/M/P/C/F/HW/T4/T6/T8	
M 8000 Mountain Cat Alpha One 154"	2018-2020	4 1/2"	257-04	W/L/S/M/P/C/F/HW/T4/T6/T8	
M 8000 Mountain Cat Alpha One 154x3.0"	2021	4 1/2"	257-04	W/L/S/M/P/C/F/HW/T4/T6/T8	
M 8000 Mountain Cat Alpha One 165"	2018-2020	4 1/2"	257-04	W/L/S/M/P/C/F/HW/T4/T6/T8	
M 8000 Mountain Cat Alpha One 165x3.0"	2021	4 1/2"	257-04	W/L/S/M/P/C/F/HW/T4/T6/T8	
M 8000 Mountain Cat Alpha One 165x3.0" ATAC ACT	2021	4 1/2"	257-04	W/L/S/M/P/C/F/HW/T4/T6/T8	
M 8000 Mountain Cat Alpha One ES 154x3.0"	2021	4 1/2"	257-04	W/L/S/M/P/C/F/HW/T4/T6/T8	
M 8000 Mountain Cat Alpha One ES 165x3.0"	2021	4 1/2"	257-04	W/L/S/M/P/C/F/HW/T4/T6/T8	
M 8000 Mountain Cat ES 153"	2019	4 1/2"	257-04	W/L/S/M/P/C/F/HW/T4/T6/T8	
M 8000 Mountain Cat ES 153" Spring Model Only	2017	4 1/2"	257-04	W/L/S/M/P/C/F/HW/T4/T6/T8	
M 8000 Mountain Cat ES 162"	2019	4 1/2"	257-04	W/L/S/M/P/C/F/HW/T4/T6/T8	
M 8000 Mountain Cat ES 162" Spring Model Only	2017	4 1/2"	257-04	W/L/S/M/P/C/F/HW/T4/T6/T8	
M 8000 SE 141"	2016	4 1/2"	257-04	W/L/S/M/P/C/F/HW/T4/T6/T8	
M 8000 SE 153"	2016	4 1/2"	257-04	W/L/S/M/P/C/F/HW/T4/T6/T8	
M 8000 SE ES 153"	2017	4 1/2"	257-04	W/L/S/M/P/C/F/HW/T4/T6/T8	
M 8000 SE ES 162"	2017	4 1/2"	257-04	W/L/S/M/P/C/F/HW/T4/T6/T8	
M 8000 SPO P4 141"	2018	4 1/2"	257-04	W/L/S/M/P/C/F/HW/T4/T6/T8	
M 8000 Sno Pro 153"	2016-2017	4 1/2"	257-04	W/L/S/M/P/C/F/HW/T4/T6/T8	
M 8000 Sno Pro 153" 2.6" Lug	2019	4 1/2"	257-04	W/L/S/M/P/C/F/HW/T4/T6/T8	
M 8000 Sno Pro 153" 3" Lug	2019	4 1/2"	257-04	W/L/S/M/P/C/F/HW/T4/T6/T8	
M 8000 Sno Pro 162"	2016-2017 and 2019	4 1/2"	257-04	W/L/S/M/P/C/F/HW/T4/T6/T8	
M 8000 Sno Pro ES 141"	2017	4 1/2"	257-04	W/L/S/M/P/C/F/HW/T4/T6/T8	
M 8000 Sno Pro ES 153"	2017	4 1/2"	257-04	W/L/S/M/P/C/F/HW/T4/T6/T8	
M 8000 Sno Pro ES 153" 2.6" Lug	2019	4 1/2"	257-04	W/L/S/M/P/C/F/HW/T4/T6/T8	
M 8000 Sno Pro ES 153" 3" Lug	2019	4 1/2"	257-04	W/L/S/M/P/C/F/HW/T4/T6/T8	
M 8000 Sno Pro ES 162"	2017 and 2019	4 1/2"	257-04	W/L/S/M/P/C/F/HW/T4/T6/T8	
M 8000 SnoPro 153"	2014-2015	4 1/2"	257-04	W/L/S/M/P/C/F/HW/T4/T6/T8	
M 8000 SnoPro 162"	2014-2015	4 1/2"	257-04	W/L/S/M/P/C/F/HW/T4/T6/T8	
M 9000 153"	2014	4 1/2"	257-04	W/L/S/M/P/C/F/HW/T4/T6/T8	
M 9000 HCR	2014	4 1/2"	257-04	W/L/S/M/P/C/F/HW/T4/T6/T8	
M 9000 HCR 162"	2015	4 1/2"	257-04	W/L/S/M/P/C/F/HW/T4/T6/T8	
M 9000 Nemo Cat	2014	4 1/2"	257-04	W/L/S/M/P/C/F/HW/T4/T6/T8	
M 9000 Limited 162"	2014-2016	4 1/2"	257-04	W/L/S/M/P/C/F/HW/T4/T6/T8	
M 9000 Sno Pro 162"	2016	4 1/2"	257-04	W/L/S/M/P/C/F/HW/T4/T6/T8	
M 9000 SnoPro 162"	2014	4 1/2"	257-04	W/L/S/M/P/C/F/HW/T4/T6/T8	
M9000, M7000, M6000, M5000	2016	4 1/2"	257-04	W/L/S/M/P/C/F/HW/T4/T6/T8	
MC (composite)	1998	4 1/2"	257-03	W/L/S/M/P/C/F/HW/T4/T6/T8	
Mountain Cat 1000	2001-2002	4 1/2"	257-03	W/L/S/M/P/C/F/HW/T4/T6/T8	
Mountain Cat 500	2001-2002	4 1/2"	257-03	W/L/S/M/P/C/F/HW/T4/T6/T8	
Mountain Cat 500 EFI	2001	4 1/2"	257-03	W/L/S/M/P/C/F/HW/T4/T6/T8	
Mountain Cat 570	2002 and 2004	4 1/2"	257-03	W/L/S/M/P/C/F/HW/T4/T6/T8	
Mountain Cat 570 1M	2003-2004	4 1/2"	257-03	W/L/S/M/P/C/F/HW/T4/T6/T8	
Mountain Cat 600	2001	4 1/2"	257-03	W/L/S/M/P/C/F/HW/T4/T6/T8	
Mountain Cat 600 EFI	2001-2002 and 2004	4 1/2"	257-03	W/L/S/M/P/C/F/HW/T4/T6/T8	
Mountain Cat 600 EFI 1M	2004	4 1/2"	257-03	W/L/S/M/P/C/F/HW/T4/T6/T8	
Mountain Cat 600 EFI 1M 136"	2003	4 1/2"	257-03	W/L/S/M/P/C/F/HW/T4/T6/T8	
Mountain Cat 600 EFI 1M 144"	2003	4 1/2"	257-03	W/L/S/M/P/C/F/HW/T4/T6/T8	
Mountain Cat 800	2001-2002 and 2004	4 1/2"	257-03	W/L/S/M/P/C/F/HW/T4/T6/T8	
Mountain Cat 800 EFI	2002	4 1/2"	257-03	W/L/S/M/P/C/F/HW/T4/T6/T8	
Mountain Cat 800 EFI 1M 144"	2003	4 1/2"	257-03	W/L/S/M/P/C/F/HW/T4/T6/T8	
Mountain Cat 800 EFI 1M 151"	2003-2004	4 1/2"	257-03	W/L/S/M/P/C/F/HW/T4/T6/T8	
Mountain Cat 800 EFI 1M 159"	2004	4 1/2"	257-03	W/L/S/M/P/C/F/HW/T4/T6/T8	
Mountain Cat 900 1M 151"	2004	4 1/2"	257-03	W/L/S/M/P/C/F/HW/T4/T6/T8	
Mountain Cat 900 EFI 1M 144"	2003	4 1/2"	257-03	W/L/S/M/P/C/F/HW/T4/T6/T8	
Mountain Cat 900 EFI 1M 159"	2003-2004	4 1/2"	257-03	W/L/S/M/P/C/F/HW/T4/T6/T8	
Mountain Cat 900 EFI 1M 159"	2004	4 1/2"	257-03	W/L/S/M/P/C/F/HW/T4/T6/T8	
Mountain Cat (alt)	2001-2005	4 1/2"	257-03	W/L/S/M/P/C/F/HW/T4/T6/T8	
Mountain Cat (alt)	2005-2012	4 1/2"	257-04	W/L/S/M/P/C/F/HW/T4/T6/T8	
Norseman 3000	2018-2019	3 7/16"	257-06	T4/T6/T8	
Norseman 6000 ES	2018-2019	3 7/16"	257-06	T4/T6/T8	
Norseman 6000 ES X	2019	3 7/16"	257-06	T4/T6/T8	
Norseman 8000 ES X	2018-2019	3 7/16"	257-06	T4/T6/T8	
Norseman X 8000	2021	3 7/16"	257-06	T4/T6/T8	
Partera	1990-1991	4 1/2"	257	W/L/S/M/P/C/F/HW	
Partera	1991-1997	3 1/2"	257-01	W/L/S/M/P/C/F/HW	
Partera	1997-1998	4 1/2"	257-03	W/L/S/M/P/C/F/HW/T4/T6/T8	
Partera	2015-2017	4 1/2"	257-04	W/L/S/M/P/C/F/HW/T4/T6/T8	
Partera (composite)	1997-2018	4 1/2"	257-03	W/L/S/M/P/C/F/HW/T4/T6/T8	

## CARBIDES RUNNERS



**W** = Wear bar - No carbide - Ideal for powder  
**L** = Light - 4" of 316° 90° carbide - Sider casual riding  
**S** = Sport - 5" of 316° 90° carbide - Touring riding - effective on ice  
**M** = Max - 4.5" of 316° 90° carbide - Everyday riding - Ideal for trails  
**P** = Pro - 7.5" of 316° 90° carbide - Perfect for high HP sleds  
**C** = Champ - 4" of 316° 90° carbide - Aggressive riding & cross country racing  
**F** = Formula - 7.5" of 316° 60° carbide - Super aggressive - ultimate cutting carbide  
**HW** = Hardwell - Perfect for high HP sleds  
**T4** = 4" of 90° Twin Runner  
**T8** = 8" of 60° Twin Runner  
**T8** = 8" of 60° Twin Runner

ARCTIC CAT

POLARIS

SKIDOO

YAMAHA

MODEL GUIDE



### ARCTIC CAT

Application	Year	Bolt	Host bar	ACS Part#	Model
Pantera 1000	2000-2001	4 1/2"	257-03	W/L/S/M/P/C/F/HW/T4/T6/T8	
Pantera 3000	2016-2019	4 1/2"	257-04	W/L/S/M/P/C/F/HW/T4/T6/T8	
Pantera 550	2004-2005	4 1/2"	257-03	W/L/S/M/P/C/F/HW/T4/T6/T8	
Pantera 550	2003	4 1/2"	257-03	W/L/S/M/P/C/F/HW/T4/T6/T8	
Pantera 560	2001	4 1/2"	257-03	W/L/S/M/P/C/F/HW/T4/T6/T8	
Pantera 560 EFI	1999-2001	4 1/2"	257-03	W/L/S/M/P/C/F/HW/T4/T6/T8	
Pantera 600	2002-2003 and 2005	4 1/2"	257-03	W/L/S/M/P/C/F/HW/T4/T6/T8	
Pantera 600 EFI	2002-2005	4 1/2"	257-03	W/L/S/M/P/C/F/HW/T4/T6/T8	
Pantera 6000	2014	4 1/2"	257-04	W/L/S/M/P/C/F/HW/T4/T6/T8	
Pantera 6000 ES	2019	3 7/16"	257-05	T4/T6/T8	
Pantera 7000	2015-2018	4 1/2"	257-04	W/L/S/M/P/C/F/HW/T4/T6/T8	
Pantera 7000 XT Limited	2016-2018	4 1/2"	257-04	W/L/S/M/P/C/F/HW/T4/T6/T8	
Pantera 7000 Limited	2015-2019	4 1/2"	257-04	W/L/S/M/P/C/F/HW/T4/T6/T8	
Pantera 7000 XT Limited	2016-2019	3 7/16"	257-05	T4/T6/T8	
Pantera 800	1998-1999 and 2002-2	4 1/2"	257-03	W/L/S/M/P/C/F/HW/T4/T6/T8	
Pantera 800 EFI	2002-2004	4 1/2"	257-03	W/L/S/M/P/C/F/HW/T4/T6/T8	
Panther (all)	2000-2005	4 1/2"	257-03	W/L/S/M/P/C/F/HW/T4/T6/T8	
Panther (composite)	2006-2008	4 1/2"	257-04	W/L/S/M/P/C/F/HW/T4/T6/T8	
Panther 340 Fan	1998-1999	3 1/2"	257-01	W/L/S/M/P/C/F/HW	
Panther 340 Fan	2000	4 1/2"	257-03	W/L/S/M/P/C/F/HW/T4/T6/T8	
Panther 370	2004	4 1/2"	257-03	W/L/S/M/P/C/F/HW/T4/T6/T8	
Panther 370	2006-2008	4 1/2"	257-04	W/L/S/M/P/C/F/HW/T4/T6/T8	
Panther 371 Fan	2001	4 1/2"	257-03	W/L/S/M/P/C/F/HW/T4/T6/T8	
Panther 400	2002	4 1/2"	257-03	W/L/S/M/P/C/F/HW/T4/T6/T8	
Panther 440 ESR	1991	4 1/2"	257-03	W/L/S/M/P/C/F/HW/T4/T6/T8	
Panther 440 Fan	1991-1999	3 1/2"	257-01	W/L/S/M/P/C/F/HW	
Panther 440 F an	2000-2001	4 1/2"	257-03	W/L/S/M/P/C/F/HW/T4/T6/T8	
Panther 500	1997	3 1/2"	257-01	W/L/S/M/P/C/F/HW	
Panther 550	2002	4 1/2"	257-03	W/L/S/M/P/C/F/HW/T4/T6/T8	
Panther 550 Fan	1998-1999	3 1/2"	257-01	W/L/S/M/P/C/F/HW	
Panther 550 Fan	2000-2001	4 1/2"	257-03	W/L/S/M/P/C/F/HW/T4/T6/T8	
Panther 570	2002 and 2004-2005	4 1/2"	257-03	W/L/S/M/P/C/F/HW/T4/T6/T8	
Panther 570	2006-2007	4 1/2"	257-04	W/L/S/M/P/C/F/HW/T4/T6/T8	
Panther 570 ESR	2003	4 1/2"	257-03	W/L/S/M/P/C/F/HW/T4/T6/T8	
Panther 660	2006	4 1/2"	257-04	W/L/S/M/P/C/F/HW/T4/T6/T8	
Panther 660 Touring	2007-2008	4 1/2"	257-04	W/L/S/M/P/C/F/HW/T4/T6/T8	
Panther 660 Trail	2007	4 1/2"	257-04	W/L/S/M/P/C/F/HW/T4/T6/T8	
Panther 660	1990-1991	4 1/2"	257-03	W/L/S/M/P/C/F/HW	
Panther AHS	1992-1999	3 1/2"	257-01	W/L/S/M/P/C/F/HW	
Panther Deluxe	1996	3 1/2"	257-01	W/L/S/M/P/C/F/HW	
Panther ESR	2002	4 1/2"	257-03	W/L/S/M/P/C/F/HW/T4/T6/T8	
Panther Liquid	1996	3 1/2"	257-01	W/L/S/M/P/C/F/HW	
Panther Extreme	1997-2000	4 1/2"	257-03	W/L/S/M/P/C/F/HW/T4/T6/T8	
Powder Special	1991-2000	4 1/2"	257-03	W/L/S/M/P/C/F/HW/T4/T6/T8	
Powder Special	1992	4 1/2"	257	W/L/S/M/P/C/F/HW	
Powder Special 500	1999-2000	4 1/2"	257-03	W/L/S/M/P/C/F/HW/T4/T6/T8	
Powder Special 500 EFI	2000	4 1/2"	257-03	W/L/S/M/P/C/F/HW/T4/T6/T8	
Powder Special 600	1999-2000	4 1/2"	257-03	W/L/S/M/P/C/F/HW/T4/T6/T8	
Powder Special 600 EFI	2000	4 1/2"	257-03	W/L/S/M/P/C/F/HW/T4/T6/T8	
Powder Special 700	1999-2000	4 1/2"	257-03	W/L/S/M/P/C/F/HW/T4/T6/T8	
Powder Special EFI	1997-2000	4 1/2"	257-03	W/L/S/M/P/C/F/HW/T4/T6/T8	
Proclimb 20" 1100 Turbo Sno Pro High Country LTD	2013	4 1/2"	257-04	W/L/S/M/P/C/F/HW/T4/T6/T8	
Proclimb 20" 800 Sno Pro High Country LTD	2013	4 1/2"	257-04	W/L/S/M/P/C/F/HW/T4/T6/T8	
Prowler	1990	4 1/2"	257	W/L/S/M/P/C/F/HW	
Prowler	1991-1995	3 1/2"	257-01	W/L/S/M/P/C/F/HW	
Prowler Special	1992-1994	4 1/2"	257	W/L/S/M/P/C/F/HW	
Puma	1991-1997	3 1/2"	257-01	W/L/S/M/P/C/F/HW	
Puma 2Up	1996	3 1/2"	257-01	W/L/S/M/P/C/F/HW	
Puma 2Up Fan	1991	3 1/2"	257-01	W/L/S/M/P/C/F/HW	
Puma Deluxe	1996	3 1/2"	257-01	W/L/S/M/P/C/F/HW	
Puma Deluxe Fan	1991	3 1/2"	257-01	W/L/S/M/P/C/F/HW	
Puma Fan	1997	3 1/2"	257-01	W/L/S/M/P/C/F/HW	
Rex 6000 1.6	2020	4 1/2"	257-04	W/L/S/M/P/C/F/HW/T4/T6/T8	
Rex 6000 ES 1P 1.8"	2020	4 1/2"	257-04	W/L/S/M/P/C/F/HW/T4/T6/T8	
Rex 6000 1.35	2020	4 1/2"	257-04	W/L/S/M/P/C/F/HW/T4/T6/T8	
Rex 8000 1.6	2021	4 1/2"	257-04	W/L/S/M/P/C/F/HW/T4/T6/T8	
Rex 8000 ES 1P 1.8"	2021	4 1/2"	257-04	W/L/S/M/P/C/F/HW/T4/T6/T8	
Rex 8000 ES Q3S 1.35"	2021	4 1/2"	257-04	W/L/S/M/P/C/F/HW/T4/T6/T8	
Rex 8000 ES Q3S 1.6"	2021	4 1/2"	257-04	W/L/S/M/P/C/F/HW/T4/T6/T8	
Rex 9000 Q3S 1.6"	2021	4 1/2"	257-04	W/L/S/M/P/C/F/HW/T4/T6/T8	
Rex X 6000	2020	4 1/2"	257-04	W/L/S/M/P/C/F/HW/T4/T6/T8	
Rex X 8000 ES 148x26 6"	2021	4 1/2"	257-04	W/L/S/M/P/C/F/HW/T4/T6/T8	
Rex X 8000 ES 1P 148x26 6"	2021	4 1/2"	257-04	W/L/S/M/P/C/F/HW/T4/T6/T8	
Sabercat 500	2004-2006	4 1/2"	257-04	W/L/S/M/P/C/F/HW/T4/T6/T8	
Sabercat 500 EXT	2005	4 1/2"	257-04	W/L/S/M/P/C/F/HW/T4/T6/T8	
Sabercat 500 LX	2005	4 1/2"	257-04	W/L/S/M/P/C/F/HW/T4/T6/T8	

## CARBIDES RUNNERS



- W** = Wear bar - No carbide - Ideal for powder  
**L** = Light - 4" of 316° 90° carbide - Sider casual riding  
**S** = Sport - 4.5" of 316° 90° carbide - Touring riding - effective on ice  
**M** = Max - 4.5" of 316° 90° carbide - Everyday riding - Ideal for trails  
**P** = Pro - 7.5" of 316° 90° carbide - Perfect for high HP sleds  
**C** = Champ - 4" of 316° 90° carbide - Aggressive riding & cross country racing  
**F** = Formula - 7.5" of 316° 60° carbide - Super aggressive - ultimate cutting carbide  
**HW** = Handwell - Perfect for high HP sleds  
**T4** = 4" of 90° Twin Runner  
**T8** = 8" of 60° Twin Runner  
**T8** = 8" of 60° Twin Runner

ARCTIC CAT

POLARIS

SKIDOO

YAMAHA

MODEL GUIDE



### ARCTIC CAT

Application	Year	Bolt	Host bar	ACS Part#	Model
Sabercat 600	2004-2006	4	1/2"	257-04	W/L/S/M/P/C/F/HW/T4/T6/T8
Sabercat 600 EXT	2004-2005	4	1/2"	257-04	W/L/S/M/P/C/F/HW/T4/T6/T8
Sabercat 600 LX	2004	4	1/2"	257-04	W/L/S/M/P/C/F/HW/T4/T6/T8
Sabercat 700	2004-2006	4	1/2"	257-04	W/L/S/M/P/C/F/HW/T4/T6/T8
Sabercat 700 EXT	2004-2006	4	1/2"	257-04	W/L/S/M/P/C/F/HW/T4/T6/T8
Sabercat 700 LX	2005	4	1/2"	257-04	W/L/S/M/P/C/F/HW/T4/T6/T8
Sabercat 500 EXT	2005	4	1/2"	257-04	W/L/S/M/P/C/F/HW/T4/T6/T8
Sno Pro 120	2010-2013	2	1/2"	257-07	W/L/S/M/P/C/F/HW/T4/T6/T8
SnoPro 300	2010-2014	4	1/2"	257-04	W/L/S/M/P/C/F/HW/T4/T6/T8
T 500	2008-2014	4	1/2"	257-04	W/L/S/M/P/C/F/HW/T4/T6/T8
T 571	2008-2014	4	1/2"	257-04	W/L/S/M/P/C/F/HW/T4/T6/T8
T 671	2008-2014	4	1/2"	257-04	W/L/S/M/P/C/F/HW/T4/T6/T8
T Z1LXR	2008-2014	4	1/2"	257-04	W/L/S/M/P/C/F/HW/T4/T6/T8
T Z1LXR LXR	2010-2014	4	1/2"	257-04	W/L/S/M/P/C/F/HW/T4/T6/T8
T Z1LXR Touring LXR	2009	4	1/2"	257-04	W/L/S/M/P/C/F/HW/T4/T6/T8
T660 Touring	2004	4	1/2"	257-03	W/L/S/M/P/C/F/HW/T4/T6/T8
T660 Touring	2005-2007	4	1/2"	257-04	W/L/S/M/P/C/F/HW/T4/T6/T8
T660 Turbo	2004	4	1/2"	257-03	W/L/S/M/P/C/F/HW/T4/T6/T8
T660 Turbo	2005-2007	4	1/2"	257-04	W/L/S/M/P/C/F/HW/T4/T6/T8
T660 Turbo LE	2006-2007	4	1/2"	257-04	W/L/S/M/P/C/F/HW/T4/T6/T8
T660 Turbo S1	2006	4	1/2"	257-04	W/L/S/M/P/C/F/HW/T4/T6/T8
T660 Turbo Touring	2004	4	1/2"	257-03	W/L/S/M/P/C/F/HW/T4/T6/T8
T660 Turbo Touring	2004-2007	4	1/2"	257-04	W/L/S/M/P/C/F/HW/T4/T6/T8
T660 Turbo Touring LE	2004-2007	4	1/2"	257-04	W/L/S/M/P/C/F/HW/T4/T6/T8
Thundercat	1991-2002	4	1/2"	257-03	W/L/S/M/P/C/F/HW/T4/T6/T8
Thundercat	1998	4	1/2"	257	W/L/S/M/P/C/F/HW
Thundercat	1993-1995	3	1/2"	257-01	W/L/S/M/P/C/F/HW
Thundercat (wave track)	1994-1995	4	1/2"	257	W/L/S/M/P/C/F/HW
Thundercat Mountain Cat	1991-2000	4	1/2"	257-03	W/L/S/M/P/C/F/HW/T4/T6/T8
Thundercat Mountain Cat	1996	4	1/2"	257	W/L/S/M/P/C/F/HW
Triple Touring	1999-2000	4	1/2"	257-03	W/L/S/M/P/C/F/HW/T4/T6/T8
Triple Touring 600	2001	4	1/2"	257-03	W/L/S/M/P/C/F/HW/T4/T6/T8
Turbo Touring	2004-2013	4	1/2"	257-04	W/L/S/M/P/C/F/HW/T4/T6/T8
Wild Cat	1990, 1990-94	4	1/2"	257	W/L/S/M/P/C/F/HW
Wild Cat	1995-1996	3	1/2"	257-01	W/L/S/M/P/C/F/HW
Wild Cat MC	1996	4	1/2"	257	W/L/S/M/P/C/F/HW
Wild Cat Touring	1996	3	1/2"	257-01	W/L/S/M/P/C/F/HW
Wildcat	1996	3	1/2"	257-01	W/L/S/M/P/C/F/HW
XF	2012- 2017	4	1/2"	257-04	W/L/S/M/P/C/F/HW/T4/T6/T8
XF 9000 HC	2016	4	1/2"	257-04	W/L/S/M/P/C/F/HW/T4/T6/T8
XF 1100 Turbo	2012-2018	4	1/2"	257-04	W/L/S/M/P/C/F/HW/T4/T6/T8
XF 1100 50th	2012-2018	4	1/2"	257-04	W/L/S/M/P/C/F/HW/T4/T6/T8
XF 1100 Crossbar	2012-2018	4	1/2"	257-04	W/L/S/M/P/C/F/HW/T4/T6/T8
XF 1100 Limited	2012-2018	4	1/2"	257-04	W/L/S/M/P/C/F/HW/T4/T6/T8
XF 1100 LXR	2012-2018	4	1/2"	257-04	W/L/S/M/P/C/F/HW/T4/T6/T8
XF 1100 SnoPro	2012-2018	4	1/2"	257-04	W/L/S/M/P/C/F/HW/T4/T6/T8
XF 1100 SnoPro Limited	2012-2018	4	1/2"	257-04	W/L/S/M/P/C/F/HW/T4/T6/T8
XF 1100 Turbo LXR	2012-2013	4	1/2"	257-04	W/L/S/M/P/C/F/HW/T4/T6/T8
XF 1100 Turbo SnoPro	2012-2013	4	1/2"	257-04	W/L/S/M/P/C/F/HW/T4/T6/T8
XF 1100 Turbo SnoPro 50th	2012	4	1/2"	257-04	W/L/S/M/P/C/F/HW/T4/T6/T8
XF 1100 Turbo SnoPro High Country	2012-2013	4	1/2"	257-04	W/L/S/M/P/C/F/HW/T4/T6/T8
XF 1100 Turbo SnoPro High Country Limited	2013	4	1/2"	257-04	W/L/S/M/P/C/F/HW/T4/T6/T8
XF 1100 Turbo SnoPro Limited	2012-2013	4	1/2"	257-04	W/L/S/M/P/C/F/HW/T4/T6/T8
XF 6000 137 CrossTek	2016-2017	4	1/2"	257-04	W/L/S/M/P/C/F/HW/T4/T6/T8
XF 6000 CC	2017	4	1/2"	257-04	W/L/S/M/P/C/F/HW/T4/T6/T8
XF 6000 Cross Country	2018	4	1/2"	257-04	W/L/S/M/P/C/F/HW/T4/T6/T8
XF 6000 Cross Country Limited ES	2016-2019	4	1/2"	257-04	W/L/S/M/P/C/F/HW/T4/T6/T8
XF 6000 Crossbar	2015	4	1/2"	257-04	W/L/S/M/P/C/F/HW/T4/T6/T8
XF 6000 Crossbar ES	2016	4	1/2"	257-04	W/L/S/M/P/C/F/HW/T4/T6/T8
XF 6000 CrossTek ES	2016	4	1/2"	257-04	W/L/S/M/P/C/F/HW/T4/T6/T8
XF 6000 High Country	2015-2017	4	1/2"	257-04	W/L/S/M/P/C/F/HW/T4/T6/T8
XF 6000 High Country ES	2016-2019	4	1/2"	257-04	W/L/S/M/P/C/F/HW/T4/T6/T8
XF 6000 High Country Limited ES	2011	4	1/2"	257-04	W/L/S/M/P/C/F/HW/T4/T6/T8
XF 6000 Limited	2015	4	1/2"	257-04	W/L/S/M/P/C/F/HW/T4/T6/T8
XF 6000 LXR	2015	4	1/2"	257-04	W/L/S/M/P/C/F/HW/T4/T6/T8
XF 6000 SnoPro	2015	4	1/2"	257-04	W/L/S/M/P/C/F/HW/T4/T6/T8
XF 7000 137 CrossTek	2016-2017	4	1/2"	257-04	W/L/S/M/P/C/F/HW/T4/T6/T8
XF 7000 Cross Country	2015	4	1/2"	257-04	W/L/S/M/P/C/F/HW/T4/T6/T8
XF 7000 Cross Country Limited ES	2014	4	1/2"	257-04	W/L/S/M/P/C/F/HW/T4/T6/T8
XF 7000 Crossbar	2014-2018	4	1/2"	257-04	W/L/S/M/P/C/F/HW/T4/T6/T8
XF 7000 CrossTek	2018	4	1/2"	257-04	W/L/S/M/P/C/F/HW/T4/T6/T8
XF 7000 High Country	2015-2016	4	1/2"	257-04	W/L/S/M/P/C/F/HW/T4/T6/T8
XF 7000 Limited	2014-2015	4	1/2"	257-04	W/L/S/M/P/C/F/HW/T4/T6/T8
XF 7000 LXR	2014-2015	4	1/2"	257-04	W/L/S/M/P/C/F/HW/T4/T6/T8

## CARBIDES RUNNERS



- W** = Wear bar - No carbide - Ideal for powder  
**L** = Light - 4" of 316° 90° carbide - Suter casual riding  
**S** = Sport - 4.5" of 316° 90° carbide - Touring riding - effective on ice  
**M** = Max - 4.5" of 316° 90° carbide - Everyday riding - Ideal for trails  
**P** = Pro - 7.5" of 316° 90° carbide - Perfect for high HP sleds  
**C** = Champ - 4" of 316° 90° carbide - Aggressive riding & cross country racing  
**F** = Formula - 7.5" of 316° 60° carbide - Super aggressive - ultimate cutting carbide  
**HW** = Hardwell - Perfect for high HP sleds  
**T4** = 4" of 90° Twin Runner  
**T8** = 8" of 60° Twin Runner  
**T8** = 8" of 60° Twin Runner

ARCTIC CAT

POLARIS

SKIDOO

YAMAHA

MODEL GUIDE



### ARCTIC CAT

Application	Year	Bolt	Host bar	ACS Part#	Model
XF 7000 Sno Pro	2014-2015	4 1/2"	257-04	W/L/S/M/P/C/F/HW/T4/T6/T8	
XF 800 50th	2012-2013	4 1/2"	257-04	W/L/S/M/P/C/F/HW/T4/T6/T8	
XF 800 Crossbar	2013	4 1/2"	257-04	W/L/S/M/P/C/F/HW/T4/T6/T8	
XF 800 LXR	2012-2013	4 1/2"	257-04	W/L/S/M/P/C/F/HW/T4/T6/T8	
XF 800 SnoPro	2012-2013	4 1/2"	257-04	W/L/S/M/P/C/F/HW/T4/T6/T8	
XF 800i SnowPro High Country	2012-2013	4 1/2"	257-04	W/L/S/M/P/C/F/HW/T4/T6/T8	
XF 800i SnowPro High Country Limited	2013	4 1/2"	257-04	W/L/S/M/P/C/F/HW/T4/T6/T8	
XF 800i SnowPro Limited	2013	4 1/2"	257-04	W/L/S/M/P/C/F/HW/T4/T6/T8	
XF 800i 137 Cross Trek	2016	4 1/2"	257-04	W/L/S/M/P/C/F/HW/T4/T6/T8	
XF 800i 137 Cross Trek ES	2017	4 1/2"	257-04	W/L/S/M/P/C/F/HW/T4/T6/T8	
XF 800i CC LTD	2017	4 1/2"	257-04	W/L/S/M/P/C/F/HW/T4/T6/T8	
XF 800i Cross Country	2015	4 1/2"	257-04	W/L/S/M/P/C/F/HW/T4/T6/T8	
XF 800i Cross Country Limited	2015	4 1/2"	257-04	W/L/S/M/P/C/F/HW/T4/T6/T8	
XF 800i Cross Country Limited ES	2018-2019	4 1/2"	257-04	W/L/S/M/P/C/F/HW/T4/T6/T8	
XF 800i Cross Country SnowPro	2014	4 1/2"	257-04	W/L/S/M/P/C/F/HW/T4/T6/T8	
XF 800i Crossbar	2014-2015	4 1/2"	257-04	W/L/S/M/P/C/F/HW/T4/T6/T8	
XF 800i Crossbar - 1.326 Stud	2014-2015	4 1/2"	257-04	W/L/S/M/P/C/F/HW/T4/T6/T8	
XF 800i Crossbar - 1.450 Stud	2014-2015	4 1/2"	257-04	W/L/S/M/P/C/F/HW/T4/T6/T8	
XF 800i Cross Trek ES	2018	4 1/2"	257-04	W/L/S/M/P/C/F/HW/T4/T6/T8	
XF 800i High Country	2015-2017 and 2019	4 1/2"	257-04	W/L/S/M/P/C/F/HW/T4/T6/T8	
XF 800i High Country Limited	2014-2015	4 1/2"	257-04	W/L/S/M/P/C/F/HW/T4/T6/T8	
XF 800i High Country Limited ES 141"	2019	4 1/2"	257-04	W/L/S/M/P/C/F/HW/T4/T6/T8	
XF 800i High Country Limited ES 153"	2019	4 1/2"	257-04	W/L/S/M/P/C/F/HW/T4/T6/T8	
XF 800i High Country LTD ES 141"	2017	4 1/2"	257-04	W/L/S/M/P/C/F/HW/T4/T6/T8	
XF 800i High Country LTD ES 153"	2017	4 1/2"	257-04	W/L/S/M/P/C/F/HW/T4/T6/T8	
XF 800i High Country of HCL Limited	2018	4 1/2"	257-04	W/L/S/M/P/C/F/HW/T4/T6/T8	
XF 800i High Country SnowPro	2014	4 1/2"	257-04	W/L/S/M/P/C/F/HW/T4/T6/T8	
XF 800i Limited	2014-2015	4 1/2"	257-04	W/L/S/M/P/C/F/HW/T4/T6/T8	
XF 800i LXR	2014-2015	4 1/2"	257-04	W/L/S/M/P/C/F/HW/T4/T6/T8	
XF 800i Sno Pro	2014	4 1/2"	257-04	W/L/S/M/P/C/F/HW/T4/T6/T8	
XF 800i SnowPro	2015	4 1/2"	257-04	W/L/S/M/P/C/F/HW/T4/T6/T8	
XF 800i 137 Cross Trek	2016-2017	4 1/2"	257-04	W/L/S/M/P/C/F/HW/T4/T6/T8	
XF 9000 CC LTD	2017	4 1/2"	257-04	W/L/S/M/P/C/F/HW/T4/T6/T8	
XF 9000 Cross Country	2014-2015	4 1/2"	257-04	W/L/S/M/P/C/F/HW/T4/T6/T8	
XF 9000 Cross Country Limited	2015 and 2018-2019	4 1/2"	257-04	W/L/S/M/P/C/F/HW/T4/T6/T8	
XF 9000 Cross Country SnowPro	2014	4 1/2"	257-04	W/L/S/M/P/C/F/HW/T4/T6/T8	
XF 9000 Crossbar	2014-2015 and 2018	4 1/2"	257-04	W/L/S/M/P/C/F/HW/T4/T6/T8	
XF 9000 Crossbar - 1.326 Stud	2014-2015	4 1/2"	257-04	W/L/S/M/P/C/F/HW/T4/T6/T8	
XF 9000 Crossbar - 1.450 Stud	2014-2015	4 1/2"	257-04	W/L/S/M/P/C/F/HW/T4/T6/T8	
XF 9000 Cross Trek	2018	4 1/2"	257-04	W/L/S/M/P/C/F/HW/T4/T6/T8	
XF 9000 High Country	2014-2015	4 1/2"	257-04	W/L/S/M/P/C/F/HW/T4/T6/T8	
XF 9000 High Country Limited	2014-2016 and 2018	4 1/2"	257-04	W/L/S/M/P/C/F/HW/T4/T6/T8	
XF 9000 High Country Limited 141"	2017	4 1/2"	257-04	W/L/S/M/P/C/F/HW/T4/T6/T8	
XF 9000 High Country Limited 153"	2017	4 1/2"	257-04	W/L/S/M/P/C/F/HW/T4/T6/T8	
XF 9000 High Country Limited ES 133"	2019	4 1/2"	257-04	W/L/S/M/P/C/F/HW/T4/T6/T8	
XF 9000 High Country SnowPro	2014	4 1/2"	257-04	W/L/S/M/P/C/F/HW/T4/T6/T8	
XF 9000 Limited	2014-2015	4 1/2"	257-04	W/L/S/M/P/C/F/HW/T4/T6/T8	
XF 9000 LXR	2014-2015	4 1/2"	257-04	W/L/S/M/P/C/F/HW/T4/T6/T8	
XF 9000 SnowPro	2014-2015	4 1/2"	257-04	W/L/S/M/P/C/F/HW/T4/T6/T8	
XF Limited LXR/Sno Pro	2015	4 1/2"	257-04	W/L/S/M/P/C/F/HW/T4/T6/T8	
Z (all)	1995-1999	4 1/2"	257	W/L/S/M/P/C/F/HW	
Z (all)	2006-2013	4 1/2"	257-04	W/L/S/M/P/C/F/HW/T4/T6/T8	
Z (composite)	1995-1999	4 1/2"	257-04	W/L/S/M/P/C/F/HW/T4/T6/T8	
Z120	2000-2001	2 1/2"	257-07	W/L/S/M/P/C/F/HW/T4/T6/T8	
Z120 Sno Pro	2001	2 1/2"	257-07	W/L/S/M/P/C/F/HW/T4/T6/T8	
Z 370	1999-2006	4 1/2"	257-04	W/L/S/M/P/C/F/HW/T4/T6/T8	
Z 370	2007	4 1/2"	257-04	W/L/S/M/P/C/F/HW/T4/T6/T8	
Z 370 (steel sk)	1999	3 1/2"	257-01	W/L/S/M/P/C/F/HW	
Z 370 ES	2000-2002	4 1/2"	257-03	W/L/S/M/P/C/F/HW/T4/T6/T8	
Z 370 ES SR	2003	4 1/2"	257-03	W/L/S/M/P/C/F/HW/T4/T6/T8	
Z 370 LX	2004-2006	4 1/2"	257-03	W/L/S/M/P/C/F/HW/T4/T6/T8	
Z 370 LX	2007	4 1/2"	257-04	W/L/S/M/P/C/F/HW/T4/T6/T8	
Z 440	1998-1999	4 1/2"	257-03	W/L/S/M/P/C/F/HW/T4/T6/T8	
Z 440	2000-2003	4 1/2"	257-03	W/L/S/M/P/C/F/HW/T4/T6/T8	
Z 440	1999	4 1/2"	257	W/L/S/M/P/C/F/HW	
Z 440 ES	2000-2002	4 1/2"	257-03	W/L/S/M/P/C/F/HW/T4/T6/T8	
Z 440 SR	2003	4 1/2"	257-03	W/L/S/M/P/C/F/HW/T4/T6/T8	
Z 440 Fan	1997	4 1/2"	257-03	W/L/S/M/P/C/F/HW/T4/T6/T8	
Z 440 LX	2004-2006	4 1/2"	257-03	W/L/S/M/P/C/F/HW/T4/T6/T8	
Z 470	2003-2006	4 1/2"	257-03	W/L/S/M/P/C/F/HW/T4/T6/T8	
Z 570	2007	4 1/2"	257-04	W/L/S/M/P/C/F/HW/T4/T6/T8	
Z 570 ALL	2002	4 1/2"	257-03	W/L/S/M/P/C/F/HW/T4/T6/T8	
Z 570 SR	2003	4 1/2"	257-03	W/L/S/M/P/C/F/HW/T4/T6/T8	
Z 570 LX	2004-2006	4 1/2"	257-03	W/L/S/M/P/C/F/HW/T4/T6/T8	
Z 570 LX	2007	4 1/2"	257-04	W/L/S/M/P/C/F/HW/T4/T6/T8	
Z1	2008-2010	4 1/2"	257-04	W/L/S/M/P/C/F/HW/T4/T6/T8	

## CARBIDES RUNNERS



**W** = Wear bar - No carbide - Ideal for powder  
**L** = Light - 4" of 316" 90° carbide - Sider casual riding  
**S** = Sport - 5" of 316" 90° carbide - Touring riding - effective on ice  
**M** = Max - 4.5" of 316" 90° carbide - Everyday riding - Ideal for trails  
**P** = Pro - 7.5" of 316" 90° carbide - Perfect for high HP sleds  
**C** = Champ - 4" of 316" 90° carbide - Aggressive riding & cross country racing  
**F** = Formula - 7.5" of 316" 60° carbide - Super aggressive - ultimate cutting carbide  
**HW** = Handwell - Perfect for high HP sleds  
**T4** = 4" of 90° Twin Runner  
**T8** = 8" of 60° Twin Runner  
**T8** = 8" of 60° Twin Runner

ARCTIC CAT

POLARIS

SKIDOO

YAMAHA

MODEL GUIDE



### ARCTIC CAT

Application	Year	Bolt	Host bar	ACS Part#	Model
Z1 LXR	2009-2011	4 1/2"	257-04	W/L/S/M/P/C/F/HW/T4/T6/T8	
Z1 SnoPro	2011	4 1/2"	257-04	W/L/S/M/P/C/F/HW/T4/T6/T8	
Z1 Turbo	2010-2010	4 1/2"	257-04	W/L/S/M/P/C/F/HW/T4/T6/T8	
Z1 Turbo EXT	2010-2011	4 1/2"	257-04	W/L/S/M/P/C/F/HW/T4/T6/T8	
Z1 Turbo LXR	2009-2011	4 1/2"	257-04	W/L/S/M/P/C/F/HW/T4/T6/T8	
Z1 Turbo SnoPro	2009-2011	4 1/2"	257-04	W/L/S/M/P/C/F/HW/T4/T6/T8	
Z1 Turbo SnoPro Limited	2011	4 1/2"	257-04	W/L/S/M/P/C/F/HW/T4/T6/T8	
ZL440	1997-1998 and 2000	4 1/2"	257-03	W/L/S/M/P/C/F/HW/T4/T6/T8	
ZL 500	1998-2002	4 1/2"	257-03	W/L/S/M/P/C/F/HW/T4/T6/T8	
ZL 500 EFI	2001	4 1/2"	257-03	W/L/S/M/P/C/F/HW/T4/T6/T8	
ZL 500 EFI	2000	4 1/2"	257-03	W/L/S/M/P/C/F/HW/T4/T6/T8	
ZL 500 EFI ESR	2001	4 1/2"	257-03	W/L/S/M/P/C/F/HW/T4/T6/T8	
ZL 550	2001-2003	4 1/2"	257-03	W/L/S/M/P/C/F/HW/T4/T6/T8	
ZL 550 ESR	2000-2003	4 1/2"	257-03	W/L/S/M/P/C/F/HW/T4/T6/T8	
ZL 550 EFI ESR	2000	4 1/2"	257-03	W/L/S/M/P/C/F/HW/T4/T6/T8	
ZL 600	1999-2001	4 1/2"	257-03	W/L/S/M/P/C/F/HW/T4/T6/T8	
ZL 600 ALL	2002-2003	4 1/2"	257-03	W/L/S/M/P/C/F/HW/T4/T6/T8	
ZL 600 EFI	2000-2001	4 1/2"	257-03	W/L/S/M/P/C/F/HW/T4/T6/T8	
ZL 600 EFI ESR	2001	4 1/2"	257-03	W/L/S/M/P/C/F/HW/T4/T6/T8	
ZL 700	2000	4 1/2"	257-03	W/L/S/M/P/C/F/HW/T4/T6/T8	
ZL 800 ALL	2002	4 1/2"	257-03	W/L/S/M/P/C/F/HW/T4/T6/T8	
ZL 800 EFI	2003	4 1/2"	257-03	W/L/S/M/P/C/F/HW/T4/T6/T8	
ZL 800 EFI SS	2003	4 1/2"	257-03	W/L/S/M/P/C/F/HW/T4/T6/T8	
ZL 800 ESR	2001	4 1/2"	257-03	W/L/S/M/P/C/F/HW/T4/T6/T8	
ZR	2014-2017	4 1/2"	257-04	W/L/S/M/P/C/F/HW/T4/T6/T8	
ZR (alt)	1993-1996	4 1/2"	257	W/L/S/M/P/C/F/HW	
ZR (alt)	1995-2001	4 1/2"	257-03	W/L/S/M/P/C/F/HW/T4/T6/T8	
ZR (alt)	2002-2006/2014-2018	4 1/2"	257-04	W/L/S/M/P/C/F/HW/T4/T6/T8	
ZR 120	2018-2021	2 1/2"	257-08	W/L/S/M/P/C/F/HW/T4/T6/T8	
ZR 120	2002-2005 AND 2014-2	2 1/2"	257-07	W/L/S/M/P/C/F/HW/T4/T6/T8	
ZR 200	2018-2020	2 1/2"	257-06	W/L/S/M/P/C/F/HW/T4/T6/T8	
ZR 200 ES	2021	2 1/2"	257-06	W/L/S/M/P/C/F/HW/T4/T6/T8	
ZR 3000	2018-2019	4 1/2"	257-04	W/L/S/M/P/C/F/HW/T4/T6/T8	
ZR 3000 129i LXR	2017	4 1/2"	257-04	W/L/S/M/P/C/F/HW/T4/T6/T8	
ZR 4000 129i LXR	2015-2017	4 1/2"	257-04	W/L/S/M/P/C/F/HW/T4/T6/T8	
ZR 4000 129i RZR	2015-2016	4 1/2"	257-04	W/L/S/M/P/C/F/HW/T4/T6/T8	
ZR 4000 129i SnoPro	2017	4 1/2"	257-04	W/L/S/M/P/C/F/HW/T4/T6/T8	
ZR 4000i LXR	2015	4 1/2"	257-04	W/L/S/M/P/C/F/HW/T4/T6/T8	
ZR 4000i RZR	2015	4 1/2"	257-04	W/L/S/M/P/C/F/HW/T4/T6/T8	
ZR 440	1997-1998	4 1/2"	257-03	W/L/S/M/P/C/F/HW/T4/T6/T8	
ZR 500	1998-2001	4 1/2"	257-03	W/L/S/M/P/C/F/HW/T4/T6/T8	
ZR 500 0.850" Lug	2002	4 1/2"	257-04	W/L/S/M/P/C/F/HW/T4/T6/T8	
ZR 500 1.250" Lug	2002	4 1/2"	257-04	W/L/S/M/P/C/F/HW/T4/T6/T8	
ZR 500 EFI	2000-2001	4 1/2"	257-03	W/L/S/M/P/C/F/HW/T4/T6/T8	
ZR 5000 129i LXR	2014-2016	4 1/2"	257-04	W/L/S/M/P/C/F/HW/T4/T6/T8	
ZR 5000 137i LXR	2017	4 1/2"	257-04	W/L/S/M/P/C/F/HW/T4/T6/T8	
ZR 5000i LXR	2014-2015	4 1/2"	257-04	W/L/S/M/P/C/F/HW/T4/T6/T8	
ZR 560	1996	4 1/2"	257	W/L/S/M/P/C/F/HW	
ZR 560 EFI	1997	4 1/2"	257-03	W/L/S/M/P/C/F/HW/T4/T6/T8	
ZR 560 EFI	1996	4 1/2"	257	W/L/S/M/P/C/F/HW	
ZR 600	1998-2001	4 1/2"	257-03	W/L/S/M/P/C/F/HW/T4/T6/T8	
ZR 600 0.850" Lug	2002	4 1/2"	257-04	W/L/S/M/P/C/F/HW/T4/T6/T8	
ZR 600 1.250" Lug	2002	4 1/2"	257-04	W/L/S/M/P/C/F/HW/T4/T6/T8	
ZR 600 EFI	1998 and 2000-2001	4 1/2"	257-03	W/L/S/M/P/C/F/HW/T4/T6/T8	
ZR 600 EFI 0.850" Lug	2002	4 1/2"	257-04	W/L/S/M/P/C/F/HW/T4/T6/T8	
ZR 600 EFI 1.250" Lug	2002	4 1/2"	257-04	W/L/S/M/P/C/F/HW/T4/T6/T8	
ZR 6000 129i Limited	2015-2016	4 1/2"	257-04	W/L/S/M/P/C/F/HW/T4/T6/T8	
ZR 6000 129i EL Tige	2015-2016	4 1/2"	257-04	W/L/S/M/P/C/F/HW/T4/T6/T8	
ZR 6000 129i Limited	2015-2016	4 1/2"	257-04	W/L/S/M/P/C/F/HW/T4/T6/T8	
ZR 6000 129i LXR	2015-2016	4 1/2"	257-04	W/L/S/M/P/C/F/HW/T4/T6/T8	
ZR 6000 129i RZR	2015-2016	4 1/2"	257-04	W/L/S/M/P/C/F/HW/T4/T6/T8	
ZR 6000 137i SnoPro	2021	4 1/2"	257-04	W/L/S/M/P/C/F/HW/T4/T6/T8	
ZR 6000 137i ES LTD ATAC	2021	4 1/2"	257-04	W/L/S/M/P/C/F/HW/T4/T6/T8	
ZR 6000 137i ES LTD Q83	2021	4 1/2"	257-04	W/L/S/M/P/C/F/HW/T4/T6/T8	
ZR 6000 137i Limited	2016	4 1/2"	257-04	W/L/S/M/P/C/F/HW/T4/T6/T8	
ZR 6000 137i LXR	2016	4 1/2"	257-04	W/L/S/M/P/C/F/HW/T4/T6/T8	
ZR 6000 137i SnoPro	2016	4 1/2"	257-04	W/L/S/M/P/C/F/HW/T4/T6/T8	
ZR 6000 ES Tige	2014-2015	4 1/2"	257-04	W/L/S/M/P/C/F/HW/T4/T6/T8	
ZR 6000 ES Tige ES	2014	4 1/2"	257-04	W/L/S/M/P/C/F/HW/T4/T6/T8	
ZR 6000 ES Tige ES 125" Spring Model Only	2017	4 1/2"	257-04	W/L/S/M/P/C/F/HW/T4/T6/T8	
ZR 6000 ES Tige ES 137" Spring Model Only	2017	4 1/2"	257-04	W/L/S/M/P/C/F/HW/T4/T6/T8	
ZR 6000 ES Tige ES With 129" Track	2018	4 1/2"	257-04	W/L/S/M/P/C/F/HW/T4/T6/T8	
ZR 6000 ES Tige ES With 137" Track	2018	4 1/2"	257-04	W/L/S/M/P/C/F/HW/T4/T6/T8	
ZR 6000 ES 129"	2019	4 1/2"	257-04	W/L/S/M/P/C/F/HW/T4/T6/T8	
ZR 6000 ES 137"	2019	4 1/2"	257-04	W/L/S/M/P/C/F/HW/T4/T6/T8	
ZR 6000 ES With 129" Track	2018	4 1/2"	257-04	W/L/S/M/P/C/F/HW/T4/T6/T8	
ZR 6000 ES With 137" Track	2018	4 1/2"	257-04	W/L/S/M/P/C/F/HW/T4/T6/T8	

## CARBIDES RUNNERS



W= Wear bar - No carbide - Ideal for powder  
 L= Light - 4" of 3/16" 90° carbide - Safer casual riding  
 S= Sport - 4.5" of 3/16" 90° carbide - Touring riding - offering on ice  
 M= Max - 4.5" of 3/16" 90° carbide - Everyday riding - Ideal for trails  
 P= Pro - 7.5" of 3/16" 90° carbide - Perfect for high HP sleds  
 C= Champ - 4" of 3/16" 90° carbide - Aggressive riding & cross country racing  
 F= Formula - 7.5" of 3/16" 60° carbide - Super aggressive - ultimate cutting carbide  
 HW= Hardwell - Perfect for high HP sleds  
 T4 = 4" of 90° Twin Runner  
 T8 = 8" of 60° Twin Runner  
 T8 = 8" of 90° Twin Runner

ARCTIC CAT

POLARIS

SKIDOO

YAMAHA

MODEL GUIDE



### ARCTIC CAT

Application	Year	Bolt	Host bar	ACS Part#	Model
ZR 6000 Limited	2015	4 1/2"	257-04	W/L/S/M/P/C/F/HW/T4/T8/T8	
ZR 6000 Limited ES 129"	2017 and 2019	4 1/2"	257-04	W/L/S/M/P/C/F/HW/T4/T8/T8	
ZR 6000 Limited ES 131"	2011 and 2019	4 1/2"	257-04	W/L/S/M/P/C/F/HW/T4/T8/T8	
ZR 6000 Limited ES With 129" Track	2018	4 1/2"	257-04	W/L/S/M/P/C/F/HW/T4/T8/T8	
ZR 6000 Limited ES With 131" Track	2018	4 1/2"	257-04	W/L/S/M/P/C/F/HW/T4/T8/T8	
ZR 6000 Limited A/C/T	2020	4 1/2"	257-04	W/L/S/M/P/C/F/HW/T4/T8/T8	
ZR 6000 Limited A/C/T ES 129"	2019	4 1/2"	257-04	W/L/S/M/P/C/F/HW/T4/T8/T8	
ZR 6000 Limited A/C/T ES 131"	2019	4 1/2"	257-04	W/L/S/M/P/C/F/HW/T4/T8/T8	
ZR 6000 Limited ES3	2020	4 1/2"	257-04	W/L/S/M/P/C/F/HW/T4/T8/T8	
ZR 6000 LXR	2015	4 1/2"	257-04	W/L/S/M/P/C/F/HW/T4/T8/T8	
ZR 6000 LXR ES 129"	2017	4 1/2"	257-04	W/L/S/M/P/C/F/HW/T4/T8/T8	
ZR 6000 LXR ES 131"	2017	4 1/2"	257-04	W/L/S/M/P/C/F/HW/T4/T8/T8	
ZR 6000 R XC	2021	4 1/2"	257-04	W/L/S/M/P/C/F/HW/T4/T8/T8	
ZR 6000 R XC With 129" Track	2018	4 1/2"	257-04	W/L/S/M/P/C/F/HW/T4/T8/T8	
ZR 6000 RR	2015	4 1/2"	257-04	W/L/S/M/P/C/F/HW/T4/T8/T8	
ZR 6000 RR ES 129"	2019	4 1/2"	257-04	W/L/S/M/P/C/F/HW/T4/T8/T8	
ZR 6000 RR ES 129" Spring Model Only	2017	4 1/2"	257-04	W/L/S/M/P/C/F/HW/T4/T8/T8	
ZR 6000 RR ES 131"	2019	4 1/2"	257-04	W/L/S/M/P/C/F/HW/T4/T8/T8	
ZR 6000 RR ES 131" Spring Model Only	2017	4 1/2"	257-04	W/L/S/M/P/C/F/HW/T4/T8/T8	
ZR 6000 RR ES With 131" Track	2018	4 1/2"	257-04	W/L/S/M/P/C/F/HW/T4/T8/T8	
ZR 6000 Sno Pro	2020	4 1/2"	257-04	W/L/S/M/P/C/F/HW/T4/T8/T8	
ZR 6000 Sno Pro ES 129"	2019	4 1/2"	257-04	W/L/S/M/P/C/F/HW/T4/T8/T8	
ZR 6000 Sno Pro ES 131"	2019	4 1/2"	257-04	W/L/S/M/P/C/F/HW/T4/T8/T8	
ZR 6000 Sno Pro ES With 129" Track	2018	4 1/2"	257-04	W/L/S/M/P/C/F/HW/T4/T8/T8	
ZR 6000 Sno Pro ES With 131" Track	2018	4 1/2"	257-04	W/L/S/M/P/C/F/HW/T4/T8/T8	
ZR 6000 SndPro	2015	4 1/2"	257-04	W/L/S/M/P/C/F/HW/T4/T8/T8	
ZR 6000 SndPro ES 129"	2017	4 1/2"	257-04	W/L/S/M/P/C/F/HW/T4/T8/T8	
ZR 6000 SndPro ES 131"	2017	4 1/2"	257-04	W/L/S/M/P/C/F/HW/T4/T8/T8	
ZR 700	1999-2000	4 1/2"	257-03	W/L/S/M/P/C/F/HW/T4/T8/T8	
ZR 7000 129 El Tigre	2016	4 1/2"	257-04	W/L/S/M/P/C/F/HW/T4/T8/T8	
ZR 7000 129 Limited	2016	4 1/2"	257-04	W/L/S/M/P/C/F/HW/T4/T8/T8	
ZR 7000 129 LXR	2016	4 1/2"	257-04	W/L/S/M/P/C/F/HW/T4/T8/T8	
ZR 7000 129 SnoPro	2016	4 1/2"	257-04	W/L/S/M/P/C/F/HW/T4/T8/T8	
ZR 7000 129" SnoPro RR	2016	4 1/2"	257-04	W/L/S/M/P/C/F/HW/T4/T8/T8	
ZR 7000 131 Limited	2016	4 1/2"	257-04	W/L/S/M/P/C/F/HW/T4/T8/T8	
ZR 7000 131 LXR	2016	4 1/2"	257-04	W/L/S/M/P/C/F/HW/T4/T8/T8	
ZR 7000 131 SnoPro	2016	4 1/2"	257-04	W/L/S/M/P/C/F/HW/T4/T8/T8	
ZR 7000 131"	2018	4 1/2"	257-04	W/L/S/M/P/C/F/HW/T4/T8/T8	
ZR 7000 El Tigre	2015	4 1/2"	257-04	W/L/S/M/P/C/F/HW/T4/T8/T8	
ZR 7000 El Tigre 129" Spring Model Only	2017	4 1/2"	257-04	W/L/S/M/P/C/F/HW/T4/T8/T8	
ZR 7000 Limited	2014-2015	4 1/2"	257-04	W/L/S/M/P/C/F/HW/T4/T8/T8	
ZR 7000 Limited 131"	2017 and 2019	4 1/2"	257-04	W/L/S/M/P/C/F/HW/T4/T8/T8	
ZR 7000 Limited A/C/T 131"	2019	4 1/2"	257-04	W/L/S/M/P/C/F/HW/T4/T8/T8	
ZR 7000 Limited With 131" Track	2018	4 1/2"	257-04	W/L/S/M/P/C/F/HW/T4/T8/T8	
ZR 7000 LXR	2014-2015	4 1/2"	257-04	W/L/S/M/P/C/F/HW/T4/T8/T8	
ZR 7000 LXR 129"	2017	4 1/2"	257-04	W/L/S/M/P/C/F/HW/T4/T8/T8	
ZR 7000 LXR 131"	2017	4 1/2"	257-04	W/L/S/M/P/C/F/HW/T4/T8/T8	
ZR 7000 RR	2015-2016	4 1/2"	257-04	W/L/S/M/P/C/F/HW/T4/T8/T8	
ZR 7000 Sno Pro With 129" Track	2018	4 1/2"	257-04	W/L/S/M/P/C/F/HW/T4/T8/T8	
ZR 7000 Sno Pro With 131" Track	2018	4 1/2"	257-04	W/L/S/M/P/C/F/HW/T4/T8/T8	
ZR 7000 SndPro	2014-2015	4 1/2"	257-04	W/L/S/M/P/C/F/HW/T4/T8/T8	
ZR 7000 SndPro 131"	2017	4 1/2"	257-04	W/L/S/M/P/C/F/HW/T4/T8/T8	
ZR 7000 With 129" Track	2018	4 1/2"	257-04	W/L/S/M/P/C/F/HW/T4/T8/T8	
ZR 7000 With 131" Track	2018	4 1/2"	257-04	W/L/S/M/P/C/F/HW/T4/T8/T8	
ZR 800	2001	4 1/2"	257-03	W/L/S/M/P/C/F/HW/T4/T8/T8	
ZR 800	2004	4 1/2"	257-04	W/L/S/M/P/C/F/HW/T4/T8/T8	
ZR 800 1 000" Lug	2002	4 1/2"	257-04	W/L/S/M/P/C/F/HW/T4/T8/T8	
ZR 800 1 250" Lug	2002	4 1/2"	257-04	W/L/S/M/P/C/F/HW/T4/T8/T8	
ZR 800 EFI	2003-2004	4 1/2"	257-04	W/L/S/M/P/C/F/HW/T4/T8/T8	

## CARBIDES RUNNERS



- W** = Wear bar - No carbide - Ideal for powder  
**L** = Light - 4" of 316" 90° carbide - Sider casual riding  
**S** = Sport - 5" of 18" 90° carbide - Touring riding - effective on ice  
**M** = Max - 4.5" of 316" 90° carbide - Everyday riding - Ideal for trails  
**P** = Pro - 7.5" of 316" 90° carbide - Perfect for high HP sleds  
**C** = Champ - 4" of 316" 90° carbide - Aggressive riding & cross country racing  
**F** = Formula - 7.5" of 316" 60° carbide - Super aggressive - ultimate cutting carbide  
**HW** = Hardwell - Perfect for high HP sleds  
**T4** = 4" of 90° Twin Runner  
**T8** = 8" of 60° Twin Runner  
**T8** = 8" of 60° Twin Runner

ARCTIC CAT

POLARIS

SKIDOO

YAMAHA

MODEL GUIDE



### ARCTIC CAT

Application	Year	Bolt	Host bar	ACS Part#	Model
ZK 800 EFI 1800" Lug	2002	4 1/2"	257-04	W/L/S/M/P/G/C/F/HW/T4/T6/T8	
ZK 800 129 E1 Tige	2016	4 1/2"	257-04	W/L/S/M/P/G/C/F/HW/T4/T6/T8	
ZK 8000 129 Limited	2016	4 1/2"	257-04	W/L/S/M/P/G/C/F/HW/T4/T6/T8	
ZK 8000 129 LXR	2016	4 1/2"	257-04	W/L/S/M/P/G/C/F/HW/T4/T6/T8	
ZK 8000 129 RR	2016	4 1/2"	257-04	W/L/S/M/P/G/C/F/HW/T4/T6/T8	
ZK 8000 129 SnoPro	2016	4 1/2"	257-04	W/L/S/M/P/G/C/F/HW/T4/T6/T8	
ZK 8000 137 ES LTD ATAC	2021	4 1/2"	257-04	W/L/S/M/P/G/C/F/HW/T4/T6/T8	
ZK 8000 137 ES LTD Q83	2021	4 1/2"	257-04	W/L/S/M/P/G/C/F/HW/T4/T6/T8	
ZK 8000 137 ES RR	2021	4 1/2"	257-04	W/L/S/M/P/G/C/F/HW/T4/T6/T8	
ZK 8000 137 Limited	2014-2016	4 1/2"	257-04	W/L/S/M/P/G/C/F/HW/T4/T6/T8	
ZK 8000 137 LXR	2014-2016	4 1/2"	257-04	W/L/S/M/P/G/C/F/HW/T4/T6/T8	
ZK 8000 137 SnoPro	2014-2016	4 1/2"	257-04	W/L/S/M/P/G/C/F/HW/T4/T6/T8	
ZK 8000 E1 Tige	2015	4 1/2"	257-04	W/L/S/M/P/G/C/F/HW/T4/T6/T8	
ZK 8000 E1 Tige ES 129" Spring Model Only	2017	4 1/2"	257-04	W/L/S/M/P/G/C/F/HW/T4/T6/T8	
ZK 8000 E1 Tige ES 137" Spring Model Only	2017	4 1/2"	257-04	W/L/S/M/P/G/C/F/HW/T4/T6/T8	
ZK 8000 E1 Tige ES With 129" Track	2018	4 1/2"	257-04	W/L/S/M/P/G/C/F/HW/T4/T6/T8	
ZK 8000 E1 Tige ES With 137" Track	2018	4 1/2"	257-04	W/L/S/M/P/G/C/F/HW/T4/T6/T8	
ZK 8000 ES 129"	2019	4 1/2"	257-04	W/L/S/M/P/G/C/F/HW/T4/T6/T8	
ZK 8000 ES 137"	2019	4 1/2"	257-04	W/L/S/M/P/G/C/F/HW/T4/T6/T8	
ZK 8000 ES RR	2020	4 1/2"	257-04	W/L/S/M/P/G/C/F/HW/T4/T6/T8	
ZK 8000 ES With 129" Track	2018	4 1/2"	257-04	W/L/S/M/P/G/C/F/HW/T4/T6/T8	
ZK 8000 ES With 137" Track	2018	4 1/2"	257-04	W/L/S/M/P/G/C/F/HW/T4/T6/T8	
ZK 8000 Limited	2017-2015	4 1/2"	257-04	W/L/S/M/P/G/C/F/HW/T4/T6/T8	
ZK 8000 Limited ES 129"	2017 and 2019	4 1/2"	257-04	W/L/S/M/P/G/C/F/HW/T4/T6/T8	
ZK 8000 Limited ES 137"	2017 and 2019	4 1/2"	257-04	W/L/S/M/P/G/C/F/HW/T4/T6/T8	
ZK 8000 Limited ES With 129" Track	2018	4 1/2"	257-04	W/L/S/M/P/G/C/F/HW/T4/T6/T8	
ZK 8000 Limited ES With 137" Track	2018	4 1/2"	257-04	W/L/S/M/P/G/C/F/HW/T4/T6/T8	
ZK 8000 Limited JACT	2020	4 1/2"	257-04	W/L/S/M/P/G/C/F/HW/T4/T6/T8	
ZK 8000 Limited JACT ES 129"	2019	4 1/2"	257-04	W/L/S/M/P/G/C/F/HW/T4/T6/T8	
ZK 8000 Limited JACT ES 137"	2019	4 1/2"	257-04	W/L/S/M/P/G/C/F/HW/T4/T6/T8	
ZK 8000 Limited Q83	2020	4 1/2"	257-04	W/L/S/M/P/G/C/F/HW/T4/T6/T8	
ZK 8000 LXR	2014-2015	4 1/2"	257-04	W/L/S/M/P/G/C/F/HW/T4/T6/T8	
ZK 8000 LXR ES 129"	2017	4 1/2"	257-04	W/L/S/M/P/G/C/F/HW/T4/T6/T8	
ZK 8000 LXR ES 137"	2017	4 1/2"	257-04	W/L/S/M/P/G/C/F/HW/T4/T6/T8	
ZK 8000 RR	2014-2015	4 1/2"	257-04	W/L/S/M/P/G/C/F/HW/T4/T6/T8	
ZK 8000 RR ES 129"	2019	4 1/2"	257-04	W/L/S/M/P/G/C/F/HW/T4/T6/T8	
ZK 8000 RR ES 129" Spring Model Only	2017	4 1/2"	257-04	W/L/S/M/P/G/C/F/HW/T4/T6/T8	
ZK 8000 RR ES 137"	2017	4 1/2"	257-04	W/L/S/M/P/G/C/F/HW/T4/T6/T8	
ZK 8000 RR ES With 129" Track	2018	4 1/2"	257-04	W/L/S/M/P/G/C/F/HW/T4/T6/T8	
ZK 8000 RR ES With 137" Track	2018	4 1/2"	257-04	W/L/S/M/P/G/C/F/HW/T4/T6/T8	
ZK 8000 Sno Pro	2020	4 1/2"	257-04	W/L/S/M/P/G/C/F/HW/T4/T6/T8	
ZK 8000 Sno Pro ES 129"	2019	4 1/2"	257-04	W/L/S/M/P/G/C/F/HW/T4/T6/T8	
ZK 8000 Sno Pro ES 137"	2019	4 1/2"	257-04	W/L/S/M/P/G/C/F/HW/T4/T6/T8	
ZK 8000 Sno Pro ES With 129" Track	2018	4 1/2"	257-04	W/L/S/M/P/G/C/F/HW/T4/T6/T8	
ZK 8000 Sno Pro ES With 137" Track	2018	4 1/2"	257-04	W/L/S/M/P/G/C/F/HW/T4/T6/T8	
ZK 8000 SnoPro	2014-2015	4 1/2"	257-04	W/L/S/M/P/G/C/F/HW/T4/T6/T8	
ZK 8000 SnoPro ES 129"	2017	4 1/2"	257-04	W/L/S/M/P/G/C/F/HW/T4/T6/T8	
ZK 8000 SnoPro ES 137"	2017	4 1/2"	257-04	W/L/S/M/P/G/C/F/HW/T4/T6/T8	
ZK 900	2004-2006	4 1/2"	257-04	W/L/S/M/P/G/C/F/HW/T4/T6/T8	
ZK 900 EFI	2003-2004	4 1/2"	257-04	W/L/S/M/P/G/C/F/HW/T4/T6/T8	
ZK 900 SnoPro	2005-2006	4 1/2"	257-04	W/L/S/M/P/G/C/F/HW/T4/T6/T8	
ZK 9000 129 E1 Tige	2014-2016	4 1/2"	257-04	W/L/S/M/P/G/C/F/HW/T4/T6/T8	
ZK 9000 129 Limited	2014-2016	4 1/2"	257-04	W/L/S/M/P/G/C/F/HW/T4/T6/T8	
ZK 9000 129 RR	2014-2016	4 1/2"	257-04	W/L/S/M/P/G/C/F/HW/T4/T6/T8	
ZK 9000 129 SnoPro	2014-2016	4 1/2"	257-04	W/L/S/M/P/G/C/F/HW/T4/T6/T8	
ZK 9000 137 ES RR	2021	4 1/2"	257-04	W/L/S/M/P/G/C/F/HW/T4/T6/T8	
ZK 9000 137 Limited	2014-2016	4 1/2"	257-04	W/L/S/M/P/G/C/F/HW/T4/T6/T8	
ZK 9000 137 LXR	2014-2016	4 1/2"	257-04	W/L/S/M/P/G/C/F/HW/T4/T6/T8	
ZK 9000 137 SnoPro	2014-2016	4 1/2"	257-04	W/L/S/M/P/G/C/F/HW/T4/T6/T8	
ZK 9000 137 Thundersled ATAC	2021	4 1/2"	257-04	W/L/S/M/P/G/C/F/HW/T4/T6/T8	
ZK 9000 137 Thundersled Q83	2021	4 1/2"	257-04	W/L/S/M/P/G/C/F/HW/T4/T6/T8	
ZK 9000 E1 Tige	2014-2015	4 1/2"	257-04	W/L/S/M/P/G/C/F/HW/T4/T6/T8	
ZK 9000 Limited	2014-2015	4 1/2"	257-04	W/L/S/M/P/G/C/F/HW/T4/T6/T8	
ZK 9000 Limited 129"	2017	4 1/2"	257-04	W/L/S/M/P/G/C/F/HW/T4/T6/T8	
ZK 9000 Limited 137"	2017 and 2019	4 1/2"	257-04	W/L/S/M/P/G/C/F/HW/T4/T6/T8	
ZK 9000 Limited JACT 137"	2018	4 1/2"	257-04	W/L/S/M/P/G/C/F/HW/T4/T6/T8	
ZK 9000 LXR	2014-2015	4 1/2"	257-04	W/L/S/M/P/G/C/F/HW/T4/T6/T8	
ZK 9000 LXR 137"	2017	4 1/2"	257-04	W/L/S/M/P/G/C/F/HW/T4/T6/T8	
ZK 9000 RR	2014-2015 and 2018	4 1/2"	257-04	W/L/S/M/P/G/C/F/HW/T4/T6/T8	



## CARBIDES RUNNERS



W= Wear bar - No carbide - Ideal for powder  
 L= Light - 4" of 3/16" 90° carbide - Safe casual riding  
 S = Sport - 4.5" of 1/8" 90° carbide - Touring riding - effective on ice  
 M = Max - 4.5" of 3/16" 90° carbide - Everyday riding - Ideal for trails  
 P = Pro - 7.5" of 3/16" 90° carbide - Perfect for high HP sleds  
 C = Champ - 4" of 3/16" 90° carbide - Aggressive riding & cross country racing  
 F = Formula - 7.5" of 3/16" 60° carbide - Super aggressive - ultimate cutting carbide  
 HW = Hardwell - Perfect for high HP sleds  
 T4 = 4" of 90° Twin Runner  
 TB = 8" of 60° Twin Runner  
 TB = 8" of 60° Twin Runner

ARCTIC CAT

POLARIS

SKIDOO

YAMAHA

MODEL GUIDE



### ARCTIC CAT

Application	Year	Bolt	Host bar	ACS Part#	Model
ZR 9000 RR 129" Spring Model Only	2017	4 1/2"	257-04	W/L/S/M/P/C/F/HW/T4/TB/T8	
ZR 9000 RR 137"	2019	4 1/2"	257-04	W/L/S/M/P/C/F/HW/T4/TB/T8	
ZR 9000 RR 137" Spring Model Only	2017	4 1/2"	257-04	W/L/S/M/P/C/F/HW/T4/TB/T8	
ZR 9000 Sno Pro 129"	2019	4 1/2"	257-04	W/L/S/M/P/C/F/HW/T4/TB/T8	
ZR 9000 Sno Pro 137"	2019	4 1/2"	257-04	W/L/S/M/P/C/F/HW/T4/TB/T8	
ZR 9000 Sno Pro With 129" Track	2018	4 1/2"	257-04	W/L/S/M/P/C/F/HW/T4/TB/T8	
ZR 9000 Sno Pro With 137" Track	2018	4 1/2"	257-04	W/L/S/M/P/C/F/HW/T4/TB/T8	
ZR 9000 SnoPro	2014-2015	4 1/2"	257-04	W/L/S/M/P/C/F/HW/T4/TB/T8	
ZR 9000 SnowPro 137"	2017	4 1/2"	257-04	W/L/S/M/P/C/F/HW/T4/TB/T8	
ZR 9000 ThunderCat	2018	4 1/2"	257-04	W/L/S/M/P/C/F/HW/T4/TB/T8	
ZR 9000 Thundercat 137"	2019	4 1/2"	257-04	W/L/S/M/P/C/F/HW/T4/TB/T8	
ZR 9000 Thundercat IACT	2020	4 1/2"	257-04	W/L/S/M/P/C/F/HW/T4/TB/T8	
ZR 9000 Thundercat IACT 137"	2019	4 1/2"	257-04	W/L/S/M/P/C/F/HW/T4/TB/T8	
ZR 9000 Thundercat Q63	2020	4 1/2"	257-04	W/L/S/M/P/C/F/HW/T4/TB/T8	
ZR 9000 Thundercat Spring Model Only	2017	4 1/2"	257-04	W/L/S/M/P/C/F/HW/T4/TB/T8	
ZRT (all)	1995-2003	4 1/2"	257-03	W/L/S/M/P/C/F/HW/T4/TB/T8	
ZRT 600	1996-2002	4 1/2"	257-03	W/L/S/M/P/C/F/HW/T4/TB/T8	
ZRT 800	1996-2001	4 1/2"	257-03	W/L/S/M/P/C/F/HW/T4/TB/T8	

## CLUTCH PULLERS



ACS pullers are made from a high grade alloy steel which resists stress, the same material that is used for drill collars, trailer axles & hydraulic machinery shafts. Our pullers are heat treated to increase durability and strength.

Note: Apply a small amount of grease when using the puller



ARCTIC CAT

POLARIS

SKIDOO

YAMAHA

CANAM/COMET/KAHASA/IZUKI/NOTOSKI



ARCTIC CAT



**ACS-02**  
Clutch Puller



**ACS-03**  
Clutch Puller



**ACS-14**  
Clutch Puller



**ACS-16**  
Clutch Puller



**ACS-18**  
Clutch Puller



**ACS-19**  
Clutch Puller



**ACS-20**  
Clutch Puller



**ACS-24**  
Clutch Puller



**ACS-25**  
Clutch Puller



**ACS-30**  
Clutch Puller



## CLUTCH PULLERS Snowmobile



ACS pullers are made from a high grade alloy steel which resists stress, the same material that is used for drill collars, trailer axles & hydraulic machinery shafts, Our pullers are heat treated to increase durability and strength.

Note: Apply a small amount of grease when using the puller



ARCTIC CAT

POLARIS

SKIDOO

YAMAHA

COMET & MOTOSKI



### ARCTIC CAT

Application	Year	ACS Part#	Size
EXT 580 EFI	1998	ACS-02	Size: 9/16 x 18
EXT 580 EFI DLX	1996-1997	ACS-02	Size: 9/16 x 18
EXT 580EXT 480MC	1996	ACS-14	Size: 7/8 x 14
EXT 580EXT-EFI/Powder Special	1995	ACS-14	Size: 7/8 x 14
EXT 600	1997	ACS-02	Size: 9/16 x 18
EXT 600 Triple/Touring	1998	ACS-02	Size: 9/16 x 18
EXT 500	1991-1992	ACS-14	Size: 7/8 x 14
EXT 500	1992	ACS-14	Size: 7/8 x 14
EXT 400/EXT Powder Special	1996	ACS-02	Size: 9/16 x 18
EXT 400/EXT 400 MC	1993-1994	ACS-14	Size: 7/8 x 14
F 120	2006, 2008	ACS-02	Size: 9/16 x 18
F1100	2013	ACS-19	Size: M34X1.5
F5	2007-2009	ACS-02	Size: 9/16 x 18
F5	2014	ACS-20	Size: M34X1.5
F5 LXR	2007-2009	ACS-02	Size: 9/16 x 18
F5 LXR	2010-2012	ACS-20	Size: M34X1.5
F5, M5, CF5, Sabercat 500, 570, 600, Twin, 660, 700, 800, ex Below - CV Tech PowerBloc	All Years	ACS-25	Size: M34X1.5
FS70	2008	ACS-02	Size: 9/16 x 18
FS70	2010-2012, 2014	ACS-20	Size: M34X1.5
F6	2007-2008	ACS-02	Size: 9/16 x 18
F6 LXR	2007-2008	ACS-02	Size: 9/16 x 18
F6 Sno Pro	2007-2009	ACS-02	Size: 9/16 x 18
F6 Sno Pro	2010	ACS-20	Size: M34X1.5
F6	2007-2009	ACS-02	Size: 9/16 x 18
F6	2010	ACS-20	Size: M34X1.5
F6 EXT	2011	ACS-20	Size: M34X1.5
F6 LE	2009	ACS-02	Size: 9/16 x 18
F6 LXR	2007-2009	ACS-02	Size: 9/16 x 18
F6 LXR	2010-2011	ACS-20	Size: M34X1.5
F6 Sno Pro	2007-2009	ACS-02	Size: 9/16 x 18
F6 Sno Pro	2010-2011	ACS-20	Size: M34X1.5
F6 Tom Stewart LE	2007-2008	ACS-02	Size: 9/16 x 18
Forecat F5	2005-2006	ACS-02	Size: 9/16 x 18
Forecat F5 Sno Pro	2005-2006	ACS-02	Size: 9/16 x 18
Forecat F6 EFI	2005-2006	ACS-02	Size: 9/16 x 18
Forecat F6 EFI B	2005-2006	ACS-02	Size: 9/16 x 18
Forecat F6 EFI Sno Pro	2005-2006	ACS-02	Size: 9/16 x 18
Forecat F7	2005-2006	ACS-02	Size: 9/16 x 18
Forecat F7 EFI	2005-2006	ACS-02	Size: 9/16 x 18
Forecat F7 EFI EXT	2005-2006	ACS-02	Size: 9/16 x 18
Forecat F7 EFI B	2006	ACS-02	Size: 9/16 x 18
Forecat F7 EFI Sno Pro	2005-2006	ACS-02	Size: 9/16 x 18
Jag 340	1976-1981	ACS-01	Size: 9/16 x 18
Jag 340	1981	ACS-02	Size: 9/16 x 18
Jag 440/440 DLX / Jag 340 DLX	1998-1999	ACS-02	Size: 9/16 x 18
Jag LC	1996	ACS-02	Size: 9/16 x 18
Jag MC	1980-1992	ACS-01	Size: 9/16 x 18
Jag/Jag Deluxe	1996-1997	ACS-02	Size: 9/16 x 18
Jaguar Z1	2007-2008	ACS-02	Size: 9/16 x 18
King Cat 900 162"	2005	ACS-02	Size: 9/16 x 18
King Cat 900 EFI	2006	ACS-02	Size: 9/16 x 18
King Cat 900 EFI 162"	2005	ACS-02	Size: 9/16 x 18
Lynx M/C	1992	ACS-30	Size: 3/4 x 30NF
M31000 Sno Pro 162"	2010-2011	ACS-20	Size: M34X1.5
M31000 (153)	2013	ACS-20	Size: M34X1.5
M5 EFI 141" (Attack 20)	2006	ACS-02	Size: 9/16 x 18
M5 141	2007	ACS-02	Size: 9/16 x 18
M5 153	2007-2009	ACS-02	Size: 9/16 x 18
M5 153*	2010-2011	ACS-20	Size: M34X1.5
M5 EFI 141" (Attack 20)	2006	ACS-02	Size: 9/16 x 18
M5 EFI 153" (Attack 20)	2006	ACS-02	Size: 9/16 x 18
M5 EFI 153" (Challenger)	2006	ACS-02	Size: 9/16 x 18
M7 Carb 15.3" (Attack 20)	2006	ACS-02	Size: 9/16 x 18
M7 EFI 141" (Attack 20)	2006	ACS-02	Size: 9/16 x 18
M7 EFI 153" (Attack 20)	2006	ACS-02	Size: 9/16 x 18
M7 EFI 153" (Challenger)	2006	ACS-02	Size: 9/16 x 18
M7 EFI 162" (Attack 20)	2006	ACS-02	Size: 9/16 x 18
M7 EFI Limited 162" (Attack 20)	2006	ACS-02	Size: 9/16 x 18
M8 141	2007	ACS-02	Size: 9/16 x 18

## CLUTCH PULLERS Snowmobile



ACS pullers are made from a high grade alloy steel which resists stress, the same material that is used for drill collars, trailer axles & hydraulic machinery shafts, Our pullers are heat treated to increase durability and strength.



Note: Apply a small amount of grease when using the puller

ARCTIC CAT

POLARIS

SKIDOO

YAMAHA

COMET & MOTOSKI



### ARCTIC CAT

Application	Year	ACS Part#	Size
MB 153	2007-2009	ACS-02	Size: 9/16 x 18
MB 153 Sno Pro	2007-2009	ACS-02	Size: 9/16 x 18
MB 153 Sno Pro LE	2009	ACS-02	Size: 9/16 x 18
MB 153*	2010-2011	ACS-20	Size: M14X1.5
MB 153* Limited	2010	ACS-20	Size: M14X1.5
MB 162	2007-2009	ACS-02	Size: 9/16 x 18
MB 162 Sno Pro	2009	ACS-02	Size: 9/16 x 18
MB 162*	2010-2011	ACS-20	Size: M14X1.5
MB HCR 153*	2010-2011	ACS-20	Size: M14X1.5
MB Sno Pro 153*	2010-2012	ACS-20	Size: M14X1.5
MB Sno Pro 153* Limited	2011	ACS-20	Size: M14X1.5
MB Sno Pro 162*	2010-2012	ACS-20	Size: M14X1.5
MB000 153	2014	ACS-20	Size: M14X1.5
MB000 HCR 153	2014	ACS-20	Size: M14X1.5
MB000 Limited 153	2014	ACS-20	Size: M14X1.5
MB000 Limited 162	2014	ACS-20	Size: M14X1.5
MB000 Limited ES 153	2014	ACS-20	Size: M14X1.5
MB000 Limited ES 162	2014	ACS-20	Size: M14X1.5
MB000 Sno Pro 153	2014	ACS-20	Size: M14X1.5
MB000 Sno Pro 162	2014	ACS-20	Size: M14X1.5
MB000 153*	2014	ACS-20	Size: M14X1.5
MB000 HCR 162	2014	ACS-20	Size: M14X1.5
MB000 Limited 162	2014	ACS-20	Size: M14X1.5
MB 600 EFI 600 VEV	2001	ACS-02	Size: 9/16 x 18
Model Year Part No. All '10-14 Models ex below 4 TOWER CLUTCH	ALL YEAR	ACS-20	Size: M14X1.5
Mountain Cat 500 EFI/1000	2001	ACS-02	Size: 9/16 x 18
Mountain M5 141*	2005	ACS-02	Size: 9/16 x 18
Mountain M6 EFI 161*	2005	ACS-02	Size: 9/16 x 18
Mountain M6 EFI 153*	2005	ACS-02	Size: 9/16 x 18
Mountain M7 EFI 141*	2005	ACS-02	Size: 9/16 x 18
Mountain M7 EFI 153*	2005	ACS-02	Size: 9/16 x 18
Mountain M7 EFI 161*	2005	ACS-02	Size: 9/16 x 18
Mountain M7 Limited 162*	2005	ACS-02	Size: 9/16 x 18
Panther a	1998-1998	ACS-02	Size: 9/16 x 18
Panther a	1988-1987	ACS-03	Size: 9/16 x 18
Panther a	1989	ACS-30	Size: 3/4 x 30MM
Panther a 1000	2000-2001	ACS-02	Size: 9/16 x 18
Panther a 550	2005	ACS-02	Size: 9/16 x 18
Panther a 800 EFI	2001	ACS-02	Size: 9/16 x 18
Panther a 600 EFI	2005	ACS-02	Size: 9/16 x 18
Panther a 800	1998-1999	ACS-02	Size: 9/16 x 18
Panther	1984-1988	ACS-03	Size: 9/16 x 18
Panther	1995	ACS-14	Size: 7/8 x 14
Panther 340	1998-2000	ACS-02	Size: 9/16 x 18
Panther 370	2,001ZE+11	ACS-02	Size: 9/16 x 18
Panther 440, 550	1997-2001	ACS-02	Size: 9/16 x 18
Panther 210	2005-2007	ACS-02	Size: 9/16 x 18
Panther 580 EFI	1999-2000	ACS-02	Size: 9/16 x 18
Panther 660	2006-2008	ACS-02	Size: 9/16 x 18
Panther 660 Touring	2007	ACS-02	Size: 9/16 x 18
Panther 660 Trail	2007	ACS-02	Size: 9/16 x 18
Panther Deluxe	1996	ACS-02	Size: 9/16 x 18
Panther L/C	1999	ACS-02	Size: 9/16 x 18
Panther/DLX/M/C	1988-1992	ACS-30	Size: 3/4 x 30MM
Powder Extreme/Special/Spe- cial EFI	1997-1998	ACS-02	Size: 9/16 x 18
Powder Special 500 EFI/700 EFI LE	1999-2000	ACS-02	Size: 9/16 x 18
Powder Special 600 Carb	1999	ACS-02	Size: 9/16 x 18
Powder Special 600, EFI LE, ZX 600	2000	ACS-02	Size: 9/16 x 18
Powder Special EFI LE	1998	ACS-02	Size: 9/16 x 18
ProClimb M 1100	2012	ACS-20	Size: M14X1.5
ProClimb M 1100 Sno Pro	2012	ACS-20	Size: M14X1.5
ProClimb M 1100 Sno Pro 50th	2012	ACS-20	Size: M14X1.5
ProClimb M 1100 Sno Pro 50th	2012	ACS-20	Size: M14X1.5
ProClimb M 1100 Sno Pro Limited	2012	ACS-20	Size: M14X1.5
ProClimb M 1100 Turbo	2012	ACS-20	Size: M14X1.5
ProClimb M 1100 Turbo [15 ]	2013	ACS-20	Size: M14X1.5
ProClimb M 1100 Turbo HCR	2012	ACS-20	Size: M14X1.5
ProClimb M 1100 Turbo HCR-162	2013	ACS-20	Size: M14X1.5
ProClimb M 1100 Turbo Sno Pro	2012	ACS-20	Size: M14X1.5

## CLUTCH PULLERS Snowmobile



ACS pullers are made from a high grade alloy steel which resists stress, the same material that is used for drill collars, trailer axles & hydraulic machinery shafts, Our pullers are heat treated to increase durability and strength.



Note: Apply a small amount of grease when using the puller

ARCTIC CAT

POLARIS

SKIDOO

YAMAHA

COMET & MOTOSKI



### ARCTIC CAT

Application	Year	ACS Part#	Size
ProClimb M 1100 Turbo Sno Pro (162)	2013	ACS-20	Size: M14X1.5
ProClimb M 1100 Turbo Sno Pro L (162)	2013	ACS-20	Size: M14X1.5
ProClimb M 1100 Turbo Sno Pro Ltd	2012	ACS-20	Size: M14X1.5
ProClimb M 800	2012	ACS-20	Size: M14X1.5
ProClimb M 800 (153)	2013	ACS-20	Size: M14X1.5
ProClimb M 800 HCR	2012	ACS-20	Size: M14X1.5
ProClimb M 800 HCR (153)	2013	ACS-20	Size: M14X1.5
ProClimb M 800 Sno Pro (162)	2013	ACS-20	Size: M14X1.5
ProClimb M 800 Sno Pro Limited -153	2013	ACS-20	Size: M14X1.5
ProClimb M 800 Sno Pro Limited -162	2013	ACS-20	Size: M14X1.5
ProClimb XF 1100 Turbo Sno Pro High Country	2013	ACS-20	Size: M14X1.5
ProClimb XF 1100 Turbo Sno Pro High Country Ltd	2013	ACS-20	Size: M14X1.5
ProClimb XF 800 Sno Pro High Country	2013	ACS-20	Size: M14X1.5
ProClimb XF 800 Sno Pro High Country Ltd	2013	ACS-20	Size: M14X1.5
ProCross F 1100 LXR	2012-2013	ACS-20	Size: M14X1.5
ProCross F 1100 Sno Pro	2012-2013	ACS-20	Size: M14X1.5
ProCross F 1100 Sno Pro 50th	2012	ACS-20	Size: M14X1.5
ProCross F 1100 Sno Pro Limited	2012-2013	ACS-20	Size: M14X1.5
ProCross F 1100 Turbo LXR	2012-2013	ACS-20	Size: M14X1.5
ProCross F 1100 Turbo Sno Pro	2012-2013	ACS-20	Size: M14X1.5
ProCross F 1100 Turbo Sno Pro Pro	2012-2013	ACS-20	Size: M14X1.5
ProCross F 1100 Turbo Sno Pro 50th	2012	ACS-20	Size: M14X1.5
ProCross F 1100 Turbo Sno Pro Pro RR	2013	ACS-20	Size: M14X1.5
ProCross F 800 LXR	2012-2013	ACS-20	Size: M14X1.5
ProCross F 800 Sno Pro	2012-2013	ACS-20	Size: M14X1.5
ProCross F 800 Sno Pro Limited	2013	ACS-20	Size: M14X1.5
ProCross F 800 Sno Pro Pro RR	2013	ACS-20	Size: M14X1.5
ProCross XF 1100 Cross Tour	2013	ACS-20	Size: M14X1.5
ProCross XF 1100 LXR	2012-2013	ACS-20	Size: M14X1.5
ProCross XF 1100 Sno Pro	2012-2013	ACS-20	Size: M14X1.5
ProCross XF 1100 Sno Pro 50th	2012	ACS-20	Size: M14X1.5
ProCross XF 1100 Turbo Cross Tour	2012-2013	ACS-20	Size: M14X1.5
ProCross XF 1100 Turbo LXR	2012-2013	ACS-20	Size: M14X1.5
ProCross XF 1100 Turbo Sno Pro	2012-2013	ACS-20	Size: M14X1.5
ProCross XF 1100 Turbo Sno Pro Pro	2012	ACS-20	Size: M14X1.5
ProCross XF 1100 Turbo Sno Pro High Country	2012	ACS-20	Size: M14X1.5
ProCross XF 1100 Turbo Sno Pro Pro Ltd	2013	ACS-20	Size: M14X1.5
ProCross XF 800 Cross Tour	2013	ACS-20	Size: M14X1.5
ProCross XF 800 LXR	2012-2013	ACS-20	Size: M14X1.5
ProCross XF 800 Sno Pro	2012-2013	ACS-20	Size: M14X1.5
ProCross XF 800 Sno Pro High Country	2012	ACS-20	Size: M14X1.5
ProCross XF 800 Sno Pro Limited	2013	ACS-20	Size: M14X1.5
Puma/Puma MC	1995-1997	ACS-01	Size: 9/16 x 18
Sabercat 500	2005	ACS-02	Size: 9/16 x 18
Sabercat 500 EFI	2006	ACS-02	Size: 9/16 x 18
Sabercat 500 EFI LX	2006	ACS-02	Size: 9/16 x 18
Sabercat 500 LX	2005	ACS-02	Size: 9/16 x 18
Sabercat 600 EFI	2005	ACS-02	Size: 9/16 x 18
Sabercat 600 EFI EXT	2005	ACS-02	Size: 9/16 x 18
Sabercat 600 EFI LX	2005-2006	ACS-02	Size: 9/16 x 18
Sabercat 700 EFI	2005	ACS-02	Size: 9/16 x 18
Sabercat 700 EFI EXT	2005	ACS-02	Size: 9/16 x 18
Sabercat 700 EFI LX	2005-2006	ACS-02	Size: 9/16 x 18
Sno Pro 120	2011-2013	ACS-02	Size: 9/16 x 18
Sno Pro 120	2009	ACS-02	Size: 9/16 x 18
Sno Pro 120	2011-2013	ACS-20	Size: M14X1.5
Sno Pro 500	2010-2014	ACS-20	Size: M14X1.5
Squier Jag	1987-1992	ACS-03	Size: 9/16 x 18
T500	2008-2009	ACS-02	Size: 9/16 x 18
T570	2008-2009	ACS-02	Size: 9/16 x 18
T570	2010-2014	ACS-02	Size: M14X1.5
T660	2006	ACS-02	Size: 9/16 x 18
T660 Touring	2005-2006	ACS-02	Size: 9/16 x 18
T660 Turbo	2006	ACS-02	Size: 9/16 x 18
T660 Turbo LE	2006	ACS-02	Size: 9/16 x 18
T660 Turbo SF	2006-2006	ACS-02	Size: 9/16 x 18
T660 Turbo Touring LE	2006-2007	ACS-02	Size: 9/16 x 18
T660 Turbo Trail	2007	ACS-02	Size: 9/16 x 18
T660 Turbo Trail LE	2007	ACS-02	Size: 9/16 x 18
Tcat	1996-2001	ACS-02	Size: 9/16 x 18

## CLUTCH PULLERS Snowmobile



ACS pullers are made from a high grade alloy steel which resists stress, the same material that is used for drill collars, trailer axles & hydraulic machinery shafts, Our pullers are heat treated to increase durability and strength.



Note: Apply a small amount of grease when using the puller

### ARCTIC CAT

### POLARIS

### SKIDOO

### YAMAHA

### COMET & MOTOSKI



## ARCTIC CAT

Application	Year	ACS Part#	Size
130	2007	ACS-02	Size: 9/16 x 18
1000CC (4 Tower Clutch)	2007-2011	ACS-16	Size: M34 x 1.5
1000cc 2 stroke	2007-2009	ACS-20	Size: M14X1.5
1100cc 4 stroke	2007-2009	ACS-20	Size: M14X1.5
340, 370, 440, 500 (ex. below), 530, 550, 580, 600 Triple, 650, 1050 4-Stroke-CV Tech Powerfile	All Years	ACS-24	Size: M14X1.5
600 Twin, 640, 700, 800	All Years	ACS-25	Size: M14X1.5
660 Turbo Touring	2005-2007	ACS-02	Size: 9/16 x 18
All 2014 to 2017 models	2014-2017	ACS-20	Size: M14X1.5
All models	2010-2019	ACS-20	Size: M14X1.5
All models Except: 1000cc 2 stroke 2007-09 & 1100cc 4 stroke 2007-09	1994-2006	ACS-02	Size: 9/16 x 18
All Models ex below	2010-2014	ACS-20	Size: M14X1.5
All models through 1995	thru 1995	ACS-14	Size: 7/8 x 14
Arctic Cat 650/12 axl	2004-2006	ACS-18	Size: M14X1.5
Arctic Cat 6 Bolt Cover	1994-2004	ACS-02	Size: 9/16 x 18
Arctic Cat 6 Bolt Cover	1989-1993	ACS-14	Size: 7/8 x 14
Arctic Cat 9 Bolt Cover	1994-2005	ACS-02	Size: 9/16 x 18
Bear Cat 340	1995-2000	ACS-02	Size: 9/16 x 18
Bear Cat 440 I & II	1999-2000	ACS-02	Size: 9/16 x 18
Bear Cat WT	1998-2000, 2007	ACS-02	Size: 9/16 x 18
Bearcat 570	2005-2009	ACS-02	Size: 9/16 x 18
Bearcat 570	2010-2014	ACS-20	Size: M14X1.5
Bearcat 570 XT	2009	ACS-02	Size: 9/16 x 18
Bearcat 570 XT	2010-2014	ACS-20	Size: M14X1.5
Bearcat 570 XT LE	2014	ACS-20	Size: M14X1.5
Bearcat 660 WT	2006	ACS-02	Size: 9/16 x 18
Bearcat 660 WT Turbo	2006-2007	ACS-02	Size: 9/16 x 18
Bearcat Wideltrack	2005	ACS-02	Size: 9/16 x 18
Bearcat WT 660 Turbo Articulating	2008	ACS-02	Size: 9/16 x 18
Bearcat WT Turbo Articulating	2007	ACS-02	Size: 9/16 x 18
Bearcat Z1 XT	2009	ACS-02	Size: 9/16 x 18
Bearcat Z1 XT	2010-2014	ACS-20	Size: M14X1.5
Bearcat Z1 XT Grommer Special	2012-2014	ACS-20	Size: M14X1.5
Bearcat Z1 XT Limited	2011-2014	ACS-20	Size: M14X1.5
Bearcat Z1 XT Limited	2011-2014	ACS-20	Size: M14X1.5
CFR 1000	2010-2011	ACS-20	Size: M14X1.5
CFR 8	2010-2011	ACS-20	Size: M14X1.5
CFR 8 Limited	2010	ACS-20	Size: M14X1.5
Cheetah	1993	ACS-14	Size: 7/8 x 14
Cheetah	1989-1990	ACS-30	Size: 3/4 x 30NF
Cheetah 340, 550	1994	ACS-14	Size: 7/8 x 14
Cheetah Touring	1991-1992	ACS-14	Size: 7/8 x 14
Cougar	1994-1998	ACS-02	Size: 9/16 x 18
Cougar	1981-1987	ACS-03	Size: 9/16 x 18
Cougar 2-Up	1996	ACS-02	Size: 9/16 x 18
Cougar Deluxe	1998	ACS-02	Size: 9/16 x 18
Cougar MC	1994-1998	ACS-02	Size: 9/16 x 18
Cougar/Cougar MC	1991-1995	ACS-14	Size: 7/8 x 14
Cougar/MC	1989-1990	ACS-30	Size: 3/4 x 30NF
Cross re 8	2010-2011	ACS-20	Size: M14X1.5
Cross re 8	2010-2011	ACS-20	Size: M14X1.5
Cross re 8 Limited	2010	ACS-20	Size: M14X1.5
Cross re 8 Sno Pro	2010-2011	ACS-20	Size: M14X1.5
Cross re 8 Sno Pro Limited 1.50	2011	ACS-20	Size: M14X1.5
Cross re 8 Sno Pro Limited 2.25	2011	ACS-20	Size: M14X1.5
Crossfire 3	2007-2009	ACS-02	Size: 9/16 x 18
Crossfire 6	2007-2009	ACS-02	Size: 9/16 x 18
Crossfire 600 (F1136)	2006	ACS-02	Size: 9/16 x 18
Crossfire 700 (F1136)	2006	ACS-02	Size: 9/16 x 18
Crossfire 8	2007-2009	ACS-02	Size: 9/16 x 18
Crossfire 8 Sno Pro	2007-2009	ACS-02	Size: 9/16 x 18
Crossfire 8 Sno Pro LE	2009	ACS-02	Size: 9/16 x 18
Crossfire 8	2009	ACS-02	Size: 9/16 x 18
Crossfire 8 B LE	2009	ACS-02	Size: 9/16 x 18
EFI Min Cat	1996	ACS-02	Size: 9/16 x 18
El Tigre	1990	ACS-14	Size: 7/8 x 14
El Tigre 6000/EXT 99	EXT 1989	ACS-30	Size: 3/4 x 30NF
El Tigre EXT/MC	1991	ACS-14	Size: 7/8 x 14
EXT 550	1993	ACS-14	Size: 7/8 x 14
EXT 580	1996	ACS-02	Size: 9/16 x 18

## CLUTCH PULLERS Snowmobile



ACS pullers are made from a high grade alloy steel which resists stress, the same material that is used for drill collars, trailer axles & hydraulic machinery shafts, Our pullers are heat treated to increase durability and strength.



Note: Apply a small amount of grease when using the puller

ARCTIC CAT

POLARIS

SKIDOO

YAMAHA

COMET & MOTOSKI



### ARCTIC CAT

Application	Year	ACS Part#	Size
T-Cat/T-Cat Min	1993-1995	ACS-14	Size: 7/8 x 34
ThunderCat MC	1996-2000	ACS-02	Size: 9/16 x 18
Trails Towing 600	1999-2001	ACS-02	Size: 9/16 x 18
TZ1	2008-2009	ACS-02	Size: 9/16 x 18
TZ1	2010-2014	ACS-20	Size: M3X3.5
TZ1 LXR	2008-2009	ACS-02	Size: 9/16 x 18
TZ1 LXR	2010-2014	ACS-20	Size: M3X3.5
TZ1 Turbo LE	2009	ACS-02	Size: 9/16 x 18
TZ1 Turbo LXR	2010-2013	ACS-20	Size: M3X3.5
TZ1 Turbo LXR Limited	2010	ACS-20	Size: M3X3.5
TZ1 Turbo Touring LXR	2009	ACS-02	Size: 9/16 x 18
XF 7000 Cross Country Sno Pro	2014	ACS-20	Size: M3X3.5
XF 7000 CrossTour	2014	ACS-20	Size: M3X3.5
XF 7000 Limited	2014	ACS-20	Size: M3X3.5
XF 7000 LXR	2014	ACS-20	Size: M3X3.5
XF 7000 Sno Pro	2014	ACS-20	Size: M3X3.5
XF 8000 CrossTour	2014	ACS-20	Size: M3X3.5
XF 8000 CrossTour Sno Pro	2014	ACS-20	Size: M3X3.5
XF 8000 High Country Limited	2014	ACS-20	Size: M3X3.5
XF 8000 High Country Sno Pro	2014	ACS-20	Size: M3X3.5
XF 8000 Limited	2014	ACS-20	Size: M3X3.5
XF 8000 LXR	2014	ACS-20	Size: M3X3.5
XF 8000 Sno Pro	2014	ACS-20	Size: M3X3.5
XF 9000 CrossTour	2014	ACS-20	Size: M3X3.5
XF 9000 CrossTour Limited	2014	ACS-20	Size: M3X3.5
XF 9000 CrossTour Sno Pro	2014	ACS-20	Size: M3X3.5
XF 9000 High Country Limited	2014	ACS-20	Size: M3X3.5
XF 9000 High Country Sno Pro	2014	ACS-20	Size: M3X3.5
XF 9000 Limited	2014	ACS-20	Size: M3X3.5
XF 9000 LXR	2014	ACS-20	Size: M3X3.5
XF 9000 Sno Pro	2014	ACS-20	Size: M3X3.5
Z1	2010	ACS-20	Size: M3X3.5
Z1 LXR	2009	ACS-02	Size: 9/16 x 18
Z1 LXR	2010-2011	ACS-20	Size: M3X3.5
Z1 Sno Pro	2011	ACS-20	Size: M3X3.5
Z1 Turbo	2009	ACS-02	Size: 9/16 x 18
Z1 Turbo	2010	ACS-20	Size: M3X3.5
Z1 Turbo EXT	2010-2011	ACS-20	Size: M3X3.5
Z1 Turbo EXT Limited	2010	ACS-20	Size: M3X3.5
Z1 Turbo LE	2009	ACS-02	Size: 9/16 x 18
Z1 Turbo LXR	2009	ACS-02	Size: 9/16 x 18
Z1 Turbo LXR	2010-2011	ACS-20	Size: M3X3.5
Z1 Turbo Sno Pro	2010-2011	ACS-20	Size: M3X3.5
Z1 Turbo Sno Pro Limited	2010-2011	ACS-20	Size: M3X3.5
Z1 Turbo/Non Turbo	2009-2013	ACS-19	Size: M3X3.5
Z10	2009	ACS-02	Size: 9/16 x 18
Z10	2005-2007	ACS-02	Size: 9/16 x 18
Z10 LX	2005-2007	ACS-02	Size: 9/16 x 18
Z10/Z140/Z140 Sno Pro	1999-2001	ACS-02	Size: 9/16 x 18
Z140	1995	ACS-14	Size: 7/8 x 34
Z140 ES	2000	ACS-02	Size: 9/16 x 18
Z140 LX	2005-2006	ACS-02	Size: 9/16 x 18
Z10	2005-2007	ACS-02	Size: 9/16 x 18
Z10 LX	2005-2007	ACS-02	Size: 9/16 x 18
Z140	1997-1998	ACS-02	Size: 9/16 x 18
Z140/S100 EF1/S50 ESR/S80 EF1/ESR/700	2000	ACS-02	Size: 9/16 x 18
Z1500	1998-2000	ACS-02	Size: 9/16 x 18
Z1500 EF1 ESR/Z1550	2001	ACS-02	Size: 9/16 x 18
Z1500/EL 600 EF1	1999-2000	ACS-02	Size: 9/16 x 18
Z1600 ESR	2001	ACS-02	Size: 9/16 x 18
Z1 120	2014	ACS-20	Size: M3X3.5
Z1 5000 LXR	2014	ACS-20	Size: M3X3.5
Z1 6000 El Tigre	2014	ACS-20	Size: M3X3.5
Z1 6000 El Tigre ES	2014	ACS-20	Size: M3X3.5
Z1 7000 Limited	2014	ACS-20	Size: M3X3.5
Z1 7000 LXR	2014	ACS-20	Size: M3X3.5
Z1 7000 Sno Pro	2014	ACS-20	Size: M3X3.5
Z1 8000 Limited	2014	ACS-20	Size: M3X3.5
Z1 8000 LXR	2014	ACS-20	Size: M3X3.5
Z1 8000 XR	2014	ACS-20	Size: M3X3.5

## CLUTCH PULLERS Snowmobile



ACS pullers are made from a high grade alloy steel which resists stress, the same material that is used for drill collars, trailer axles & hydraulic machinery shafts, Our pullers are heat treated to increase durability and strength.

Note: Apply a small amount of grease when using the puller



ARCTIC CAT

POLARIS

SKIDOO

YAMAHA

COMET & MOTOSKI



ARCTIC CAT				
Application	Year	ACS Part#	Size	
ZK 8000 Sno Pro	2014	ACS-20	Size: M14X1.5	
ZK 9000 Limited	2014, 2010-2019	ACS-20	Size: M14X1.5	
ZK 9000 LHM	2014, 2010-2019	ACS-20	Size: M14X1.5	
ZK 9000 RB	2014, 2010-2019	ACS-20	Size: M14X1.5	
ZK 9000 Sno Pro	2014, 2010-2019	ACS-20	Size: M14X1.5	
ZK 1120	2005	ACS-02	Size: 9/16 x 1.8	
ZK440	1997-1998	ACS-02	Size: 9/16 x 1.8	
ZK440	1993-1996	ACS-14	Size: 7/8 x 14	
ZK440 Sno Pro / ZK700	1999-2000	ACS-02	Size: 9/16 x 1.8	
ZK500 EFI LE	1999	ACS-02	Size: 9/16 x 1.8	
ZK500 / ZK600 EFI	1998-2000	ACS-02	Size: 9/16 x 1.8	
ZK580	1993-1996	ACS-14	Size: 7/8 x 14	
ZK580 EFI	1996-1997	ACS-02	Size: 9/16 x 1.8	
ZK600	1997-2001	ACS-02	Size: 9/16 x 1.8	
ZK600 2K	2000	ACS-02	Size: 9/16 x 1.8	
ZK600 EFI	1998-2001	ACS-02	Size: 9/16 x 1.8	
ZK600 EFI LE	1998	ACS-02	Size: 9/16 x 1.8	
ZK600 LE / ZK600 EF1LE	1999	ACS-02	Size: 9/16 x 1.8	
ZK 700	1994-1995	ACS-14	Size: 7/8 x 14	
ZK 700 LE	2000	ACS-02	Size: 9/16 x 1.8	
ZK800	2001	ACS-02	Size: 9/16 x 1.8	
ZK900	2005	ACS-02	Size: 9/16 x 1.8	
ZK900 EFI	2005-2006	ACS-02	Size: 9/16 x 1.8	
ZK900 EFI Sno Pro	2005-2006	ACS-02	Size: 9/16 x 1.8	
ZK900 Sno Pro	2005	ACS-02	Size: 9/16 x 1.8	
ZK1600 / ZK1800	1996-2001	ACS-02	Size: 9/16 x 1.8	
ZK1600 / ZK1800	1995	ACS-14	Size: 7/8 x 14	



## CLUTCH PULLERS ATV/UTV



ACS pullers are made from a high grade alloy steel which resists stress, the same material that is used for drill collars, trailer axles & hydraulic machinery shafts, Our pullers are heat treated to increase durability and strength.

Note: Apply a small amount of grease when using the puller



### ARCTIC CAT



### POLARIS



### CANAM/COMET/KAWASAKI/SUZUKI



### ARCTIC CAT

Application	Year	ACS Part#	Size
1000 Wildcat 4	2013-2020	ACS-20	Size: M14 X 1.5
1000 Wildcat X	2013-2020	ACS-20	Size: M14 X 1.5
620 V2 4x4	2004-2006	ACS-18	Size: 3/4 x 16
700 Wildcat Sport	2014-2019	ACS-20	Size: M14 X 1.5
700 Wildcat Trail	2014-2019	ACS-30	Size: M14 X 1.5
Prowler (All)	1990-1995	ACS-14	Size: 7/8 x 14
Prowler Pro	2019-2020	ACS-20	Size: M14 X 1.5
Prowler Pro Crew	2019-2020	ACS-20	Size: M14 X 1.5
Wild Cat	1993-1995	ACS-14	Size: 7/8 x 14
Wild Cat	1989	ACS-30	Size: 3/4 x 16NF
Wild Cat/Wild Cat MC/Wild Cat Touring	1996	ACS-02	Size: 9/16 x 18
Wildcat XX	2018-2021	ACS-20	Size: M14 X 1.5

# POLARIS



**ADVANCED CONTROL SYSTEMS CORP.**  
3 Paisley Lane, Stouffville, Ontario L4A 7X4  
Tel: 1-877-371-0984  
Email: [info@acspowersports.ca](mailto:info@acspowersports.ca)  
Website: [www.acspowersports.ca](http://www.acspowersports.ca)

## CARBIDES RUNNERS



W= Wear bar - No carbide - Ideal for powder  
 L = Light - 4" of 3/16" 90° carbide - Safer casual riding  
 S = Sport - 5" of 1/8" 90° carbide - Touring riding - effective on ice  
 M = Max - 4.5" of 3/16" 90° carbide - Everyday riding - ideal for trails  
 P = Pro - 7.5" of 3/16" 90° carbide - Perfect for high HP sleds  
 C = Champ - 6" of 3/16" 60° carbide - Aggressive riding & cross country racing  
 F = Formula - 7.5" of 3/16" 60° carbide - Super aggressive - ultimate cutting carbide  
 HW = Hardweld - Perfect for high HP sleds  
 T4 = 4" of 90° Twin Runner  
 T3 = 3" of 90° Twin Runner  
 T6 = 6" of 60° Twin Runner

ARCTIC CAT

POLARIS

SKIDOO

YAMAHA

MODEL GUIDE



POLARIS



Part # 253

POLARIS

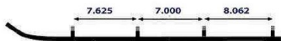

Part # 253-01

POLARIS

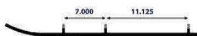

Part # 253-02

POLARIS

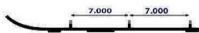

Part # 253-03

POLARIS

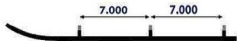

Part # 253-04

POLARIS

4.562 7.100



## CARBIDES RUNNERS



W= Wear bar - No carbide - Ideal for powder  
 L = Light - 4" of 3/16" 90° carbide - Safer casual riding  
 S = Sport - 5" of 1/8" 90° carbide - Touring riding - effective on ice  
 M = Max - 4.5" of 3/16" 90° carbide - Everyday riding - ideal for trails  
 P = Pro - 7.5" of 3/16" 90° carbide - Perfect for high HP sleds  
 C = Champ - 6" of 3/16" 60° carbide - Aggressive riding & cross country racing  
 F = Formula - 7.5" of 3/16" 60° carbide - Super aggressive - ultimate cutting carbide  
 HW = Hardweld - Perfect for high HP sleds  
 T4 = 4" of 90° Twin Runner  
 T3 = 3" of 60° Twin Runner  
 T6 = 6" of 60° Twin Runner

ARCTIC CAT

POLARIS

SKIDOO

YAMAHA

MODEL GUIDE



POLARIS



Part # 253-05  
POLARIS

4.750 7.062



Part # 253-11  
POLARIS

7.000



Part # 253-13  
POLARIS

3.45 7.85



Part # 253-14  
POLARIS



6.50 6.52



## CARBIDES RUNNERS



**W** = Wear bar - No carbide - Ideal for powder  
**L** = Light - 4" of 3/16" 90° carbide - Safer casual riding  
**S** = Sport - 5" of 1/8" 90° carbide - Touring riding - effective on ice  
**M** = Mid - 4.5" of 3/16" 90° carbide - Everyday riding - ideal for trails  
**P** = Pro - 7.5" of 3/16" 90° carbide - Perfect for high HP sleds  
**C** = Champ - 6" of 3/16" 60° carbide - Aggressive riding & cross country racing  
**F** = Formula - 7.5" of 3/16" 60° carbide - Super aggressive - ultimate cutting carbide  
**HW** = Hardwood - Perfect for high HP sleds  
**T4** = 4" of 90° Twin Runner  
**T8** = 8" of 60° Twin Runner  
**T6** = 6" of 60° Twin Runner

ARCTIC CAT

POLARIS

SKIDOO

YAMAHA

MODEL GUIDE



### POLARIS

Application	Year	Bolt	Host bar	ACS Part#	Model
340	2008	3	1/2"	254-09	W/L/S/M/P/C/F/HW
120 Assault	2011	2	1/2"	253-14	W/L/S/M/P/C/F/HW
120 Dragon	2007-2011	2	1/2"	253-14	W/L/S/M/P/C/F/HW
120 Indy	2020-2021	2	1/2"	257-07	W/L/S/M/P/C/F/HW
120 Indy	2014-2016	1	1/2"	253-14	W/L/S/M/P/C/F/HW
120 Pro R	2012-2013	2	1/2"	253-14	W/L/S/M/P/C/F/HW
120 Pro X	2004-2006	2	1/2"	253-14	W/L/S/M/P/C/F/HW
120 XC SP	2001-2003	2	1/2"	253-14	W/L/S/M/P/C/F/HW
120 XCR	2000	2	1/2"	253-14	W/L/S/M/P/C/F/HW
340 Classic	2004-2006	3	1/2"	253-03	W/L/S/M/P/C/F/HW/T4/T6/T8
340 Classic Fan / 340 Edge	2003	3	1/2"	253-03	W/L/S/M/P/C/F/HW/T4/T6/T8
340 Deluxe	2001-2002	3	1/2"	253-03	W/L/S/M/P/C/F/HW/T4/T6/T8
340 LX / 340 Touring	2007	3	1/2"	254-09	W/L/S/M/P/C/F/HW
340 Touring	2001-2003 and 2006	3	1/2"	253-03	W/L/S/M/P/C/F/HW/T4/T6/T8
340 Touring Sport	2004-2005	3	1/2"	253-03	W/L/S/M/P/C/F/HW
340 Transport	2008	3	1/2"	254-09	W/L/S/M/P/C/F/HW
440 Pro X Fan	2002	3	1/2"	253-03	W/L/S/M/P/C/F/HW/T4/T6/T8
440 XC	1997	3	1/2"	253-03	W/L/S/M/P/C/F/HW/T4/T6/T8
440 XCF	1998	3	1/2"	253-03	W/L/S/M/P/C/F/HW/T4/T6/T8
440 XCR	1998 and 1998-1999	3	1/2"	253-03	W/L/S/M/P/C/F/HW/T4/T6/T8
440 500	1998-1998	3	1/2"	253-03	W/L/S/M/P/C/F/HW/T4/T6/T8
500 Classic	1998-2006	3	1/2"	253-03	W/L/S/M/P/C/F/HW/T4/T6/T8
500 Classic Touring	2001-2003	3	1/2"	253-03	W/L/S/M/P/C/F/HW/T4/T6/T8
500 EFI	1996-1997	3	1/2"	253-03	W/L/S/M/P/C/F/HW/T4/T6/T8
500 EFI RMK/ 500 EFI SKS	1996	3	1/2"	253-03	W/L/S/M/P/C/F/HW/T4/T6/T8
500 RMK	1996-2001	3	1/2"	253-03	W/L/S/M/P/C/F/HW/T4/T6/T8
500 SKS	1996-1997	3	1/2"	253-03	W/L/S/M/P/C/F/HW/T4/T6/T8
500 XC	1999-2002	3	1/2"	253-03	W/L/S/M/P/C/F/HW/T4/T6/T8
	1999-2001				
500 XC SP	2004-2007	3	1/2"	253-03	W/L/S/M/P/C/F/HW/T4/T6/T8
500 XC SP (One Runner per Ski)	2007	3	1/2"	253-03	W/L/S/M/P/C/F/HW/T4/T6/T8
500 XC SP (Two Runners per ski)	2007	3	1/2"	253-13	W/L/S/M/P/C/F/HW
500 XC SP 0.910" Lug					
500 XC SP 1.250" Lug	2002-2003	3	1/2"	253-03	
500 XC SP 1.000" Lug					
550 Classic	2002 and 2004-2006	3	1/2"	253-03	W/L/S/M/P/C/F/HW/T4/T6/T8
550 Classic Fan	2003	3	1/2"	253-03	W/L/S/M/P/C/F/HW/T4/T6/T8
550 Indy	2014-2018	3	1/2"	253-05	W/L/S/M/P/C/F/HW/T4/T6/T8
550 Indy 121	2014-2016	3	1/2"	253-05	W/L/S/M/P/C/F/HW/T4/T6/T8
550 Indy 121 ES .91"	2019-2021	3	1/2"	253-05	W/L/S/M/P/C/F/HW/T4/T6/T8
550 Indy 121 ES 1.352"	2019	3	1/2"	253-05	W/L/S/M/P/C/F/HW/T4/T6/T8
550 Indy 121 ES Int 1.352"	2020	3	1/2"	253-05	W/L/S/M/P/C/F/HW/T4/T6/T8
550 Indy 144 ES	2019-2021	3	1/2"	253-05	W/L/S/M/P/C/F/HW/T4/T6/T8
550 Indy 144"	2014-2017	3	1/2"	253-05	W/L/S/M/P/C/F/HW/T4/T6/T8
550 Indy 144" - 1.325 Stud	2014-2016	3	1/2"	253-05	W/L/S/M/P/C/F/HW/T4/T6/T8
550 Indy 144" - 1.450 Stud	2014-2016	3	1/2"	253-05	W/L/S/M/P/C/F/HW/T4/T6/T8
550 Indy 144" LXT	2014	3	1/2"	253-05	W/L/S/M/P/C/F/HW/T4/T6/T8
550 Indy Adventure	2014-2017	3	1/2"	253-05	W/L/S/M/P/C/F/HW/T4/T6/T8
550 Indy Adventure 144"	2014-2017	3	1/2"	253-04	W/L/S/M/P/C/F/HW
550 Indy Adventure 144 ES					
550 Indy Adventure 155 ES	2019-2021	3	1/2"	253-05	W/L/S/M/P/C/F/HW/T4/T6/T8
550 Indy Adventure 144" - 1.325 Stud	2014-2016	3	1/2"	253-05	W/L/S/M/P/C/F/HW/T4/T6/T8
550 Indy Adventure 144" - 1.450 Stud	2014-2016	3	1/2"	253-05	W/L/S/M/P/C/F/HW/T4/T6/T8
550 Indy Adventure 155"	2015-2017	3	1/2"	253-05	W/L/S/M/P/C/F/HW/T4/T6/T8
550 Indy Adventure With 144" Track 1.352" Lug	2018	3	1/2"	253-05	W/L/S/M/P/C/F/HW/T4/T6/T8
550 Indy Adventure With 155" Track 1.600" Lug					
550 Indy LXT	2014-2018	3	1/2"	253-05	W/L/S/M/P/C/F/HW/T4/T6/T8
550 Indy LXT (Northstar)	2018	3	1/2"	253-04	W/L/S/M/P/C/F/HW
550 Indy LXT 144" Turbo Silver	2016	3	1/2"	253-05	W/L/S/M/P/C/F/HW/T4/T6/T8
550 Indy LXT 144" White Lightning	2016	3	1/2"	253-05	W/L/S/M/P/C/F/HW/T4/T6/T8
550 Indy LXT ES 1" Energy	2019-2021	3	1/2"	253-05	W/L/S/M/P/C/F/HW/T4/T6/T8
550 Indy LXT ES 1.352" Cobra	2020	3	1/2"	253-04	W/L/S/M/P/C/F/HW
550 Indy LXT ES 1.352" Cobra (Gripper Ski)	2019	3	1/2"	253-05	W/L/S/M/P/C/F/HW
550 Indy LXT ES 1.352" Cobra (Pro-Floater)	2019	3	1/2"	253-05	W/L/S/M/P/C/F/HW/T4/T6/T8
550 Indy LXT ES Int	2021	3	1/2"	253-04	W/L/S/M/P/C/F/HW
550 Indy LXT ES North Star Edition	2021	3	1/2"	253-04	W/L/S/M/P/C/F/HW

## CARBIDES RUNNERS



**W** = Wear bar - No carbide - Ideal for powder  
**L** = Light - 4" of 3/16" 90° carbide - Safer casual riding  
**S** = Sport - 5" of 1/8" 90° carbide - Touring riding - effective on ice  
**M** = Max - 4.5" of 3/16" 90° carbide - Everyday riding - ideal for trails  
**P** = Pro - 7.5" of 3/16" 90° carbide - Perfect for high HP sleds  
**C** = Champ - 6" of 3/16" 60° carbide - Aggressive riding & cross country racing  
**F** = Formula - 7.5" of 3/16" 60° carbide - Super aggressive - ultimate cutting carbide  
**HW** = Hardwood - Perfect for high HP sleds  
**T4** = 4" of 90° Twin Runner  
**T6** = 6" of 60° Twin Runner  
**T8** = 8" of 60° Twin Runner  
**T6** = 6" of 60° Twin Runner

ARCTIC CAT

POLARIS

SKIDOO

YAMAHA

MODEL GUIDE



### POLARIS

Application	Year	Bolt	Host bar	ACS Part#	Model
550 Indy LXT Turbo Silver	2016	3	1/2"	253-05	W/L/S/M/P/C/F/HW/T4/T6/T8
550 Indy LXT White Lightning		3	1/2"	253-04	W/L/S/M/P/C/F/HW/T4/T6/T8
550 Indy Voyager 144"	2015-2017	3	1/2"	253-05	W/L/S/M/P/C/F/HW/T4/T6/T8
550 Indy Voyager 155"	2014-2017	3	1/2"	253-05	W/L/S/M/P/C/F/HW/T4/T6/T8
550 Indy Voyager	2014	3	1/2"	253-04	W/L/S/M/P/C/F/HW/T4/T6/T8
550 Indy Voyager 144" - 1.325 Stud	2014-2016	3	1/2"	253-04	W/L/S/M/P/C/F/HW/T4/T6/T8
550 Indy Voyager 144" - 1.450 Stud	2014-2016	3	1/2"	253-04	W/L/S/M/P/C/F/HW/T4/T6/T8
550 Indy Voyager With 144" Track 1.352" Lug	2019	3	1/2"	253-04	W/L/S/M/P/C/F/HW/T4/T6/T8
550 Indy Voyager With 155" Track 1.600" Lug	2018	3	1/2"	253-05	W/L/S/M/P/C/F/HW/T4/T6/T8
550 Indy With 121" Track 0.910" Lug	2018	3	1/2"	253-05	W/L/S/M/P/C/F/HW/T4/T6/T8
550 Indy With 144" Track 1.352" Lug	2018	3	1/2"	253-05	W/L/S/M/P/C/F/HW/T4/T6/T8
550 IQ	2010	3	1/2"	253-03	W/L/S/M/P/C/F/HW/T4/T6/T8
550 IQ LXT / 550 IQ Shift	2012-2013	3	1/2"	253-03	W/L/S/M/P/C/F/HW/T4/T6/T8
550 IQ LXT Fan	2011	3	1/2"	253-03	W/L/S/M/P/C/F/HW/T4/T6/T8
550 IQ Shift (One Runner per Ski)	2009	3	1/2"	253-03	W/L/S/M/P/C/F/HW/T4/T6/T8
550 IQ Shift (Two Runners per Ski)	2009	3	1/2"	253-13	W/L/S/M/P/C/F/HW/T4/T6/T8
550 IQ Shift Fan	2011	3	1/2"	253-03	W/L/S/M/P/C/F/HW/T4/T6/T8
550 L Indy Adventure 155 ES	2011	3	1/2"	253-04	W/L/S/M/P/C/F/HW/T4/T6/T8
550 L Indy LXT ES North Star Edition	2011	3	1/2"	253-04	W/L/S/M/P/C/F/HW/T4/T6/T8
550 L Voyager 155 ES	2021	3	1/2"	253-05	W/L/S/M/P/C/F/HW/T4/T6/T8
550 LX	2007-2008	3	1/2"	254-09	W/L/S/M/P/C/F/HW/T4/T6/T8
550 Pro X Fan	2004	3	1/2"	253-03	W/L/S/M/P/C/F/HW/T4/T6/T8
550 RMX Evo 144 ES	2021	3	1/2"	253-04	W/L/S/M/P/C/F/HW/T4/T6/T8
550 RMX Evo 144 ES Intl.	2021	3	1/2"	253-04	W/L/S/M/P/C/F/HW/T4/T6/T8
550 Shift	2012-2013	3	1/2"	253-03	W/L/S/M/P/C/F/HW/T4/T6/T8
550 SHIFT - 136" Canada - 1.325 Stud	2013	3	1/2"	253-04	W/L/S/M/P/C/F/HW/T4/T6/T8
550 SHIFT - 136" Canada - 1.450 Stud	2013	3	1/2"	253-04	W/L/S/M/P/C/F/HW/T4/T6/T8
550 Shift 136 Fan	2011	3	1/2"	253-03	W/L/S/M/P/C/F/HW/T4/T6/T8
550 Shift Canada	2013	3	1/2"	253-04	W/L/S/M/P/C/F/HW/T4/T6/T8
550 Transport	2009	3	1/2"	254-09	W/L/S/M/P/C/F/HW/T4/T6/T8
550 Voyager 144 ES	2019-2020	3	1/2"	253-04	W/L/S/M/P/C/F/HW/T4/T6/T8
550 Voyager 155 ES	2019-2021	3	1/2"	253-05	W/L/S/M/P/C/F/HW/T4/T6/T8
550 Widetrak LX	2016-2018	3	1/2"	253-05	W/L/S/M/P/C/F/HW/T4/T6/T8
550 Widetrak LX ES	2019	3	1/2"	253-05	W/L/S/M/P/C/F/HW/T4/T6/T8
600 Classic	2001-2006	3	1/2"	253-03	W/L/S/M/P/C/F/HW/T4/T6/T8
600 Classic Touring	2001-2003	3	1/2"	253-03	W/L/S/M/P/C/F/HW/T4/T6/T8
600 Dragon SP (One Runner per Ski)	2009	3	1/2"	253-03	W/L/S/M/P/C/F/HW/T4/T6/T8
600 Dragon SP (Two Runners per Ski)	2009	3	1/2"	253-13	W/L/S/M/P/C/F/HW/T4/T6/T8
600 HO CFI IQ Touring (One Runner per Ski)	2007	3	1/2"	253-03	W/L/S/M/P/C/F/HW/T4/T6/T8
600 HO CFI Switchback (One Runner per Ski)	2007	3	1/2"	253-13	W/L/S/M/P/C/F/HW/T4/T6/T8
600 HO CFI IQ Touring (Two Runners per Ski)	2007	3	1/2"	253-13	W/L/S/M/P/C/F/HW/T4/T6/T8
600 HO CFI Switchback (Two Runners per Ski)	2007	3	1/2"	253-13	W/L/S/M/P/C/F/HW/T4/T6/T8
600 HO Fusion 1.000" Lug (One Runner per Ski)	2006	3	1/2"	253-03	W/L/S/M/P/C/F/HW/T4/T6/T8
600 HO Fusion 1.250" Lug (One Runner per Ski)	2006	3	1/2"	253-03	W/L/S/M/P/C/F/HW/T4/T6/T8
600 HO Fusion M 10 (One Runner per Ski)	2006	3	1/2"	253-13	W/L/S/M/P/C/F/HW/T4/T6/T8
600 HO Fusion 1.000" Lug (Two Runners per Ski)	2006	3	1/2"	253-13	W/L/S/M/P/C/F/HW/T4/T6/T8
600 HO Fusion 1.250" Lug (Two Runners per Ski)	2006	3	1/2"	253-13	W/L/S/M/P/C/F/HW/T4/T6/T8
600 HO Fusion M 10 (Two Runners per Ski)	2006	3	1/2"	253-13	W/L/S/M/P/C/F/HW/T4/T6/T8
600 HO IQ 1.500" Lug (One Runner per Ski)	2007	3	1/2"	253-03	W/L/S/M/P/C/F/HW/T4/T6/T8
600 HO IQ 1.250" Lug (One Runner per Ski)	2007	3	1/2"	253-03	W/L/S/M/P/C/F/HW/T4/T6/T8
600 HO IQ 1.000" Lug (Two Runners per Ski)	2007	3	1/2"	253-13	W/L/S/M/P/C/F/HW/T4/T6/T8
600 HO IQ 1.250" Lug (Two Runners per Ski)	2007	3	1/2"	253-13	W/L/S/M/P/C/F/HW/T4/T6/T8
600 HO IQ CFI 1.000" Lug (One Runner per Ski)	2007	3	1/2"	253-03	W/L/S/M/P/C/F/HW/T4/T6/T8
600 HO IQ CFI 1.250" Lug (One Runner per Ski)	2007	3	1/2"	253-03	W/L/S/M/P/C/F/HW/T4/T6/T8
600 HO IQ CFI LX (One Runner per Ski)	2007	3	1/2"	253-03	W/L/S/M/P/C/F/HW/T4/T6/T8
600 HO IQ CFI M 10 (One Runner per Ski)	2007	3	1/2"	253-13	W/L/S/M/P/C/F/HW/T4/T6/T8
600 HO IQ CFI 1.000" Lug (Two Runners per Ski)	2007	3	1/2"	253-13	W/L/S/M/P/C/F/HW/T4/T6/T8
600 HO IQ CFI 1.250" Lug (Two Runners per Ski)	2007	3	1/2"	253-13	W/L/S/M/P/C/F/HW/T4/T6/T8
600 HO IQ CFI M 10 (Two Runners per Ski)	2007	3	1/2"	253-13	W/L/S/M/P/C/F/HW/T4/T6/T8
600 HO IQ M 10 (One Runner per Ski)	2007	3	1/2"	253-03	W/L/S/M/P/C/F/HW/T4/T6/T8
600 HO IQ M 10 (Two Runners per Ski)	2007	3	1/2"	253-13	W/L/S/M/P/C/F/HW/T4/T6/T8
600 HO RMX Track 144"	2007	3	1/2"	253-04	W/L/S/M/P/C/F/HW/T4/T6/T8
600 HO RMX Track 155"	2007	3	1/2"	253-04	W/L/S/M/P/C/F/HW/T4/T6/T8
600 HO Switchback (One Runner per Ski)	2007-2006	3	1/2"	253-03	W/L/S/M/P/C/F/HW/T4/T6/T8
600 HO Switchback (Two Runners per Ski)	2007-2006	3	1/2"	253-13	W/L/S/M/P/C/F/HW/T4/T6/T8
600 Indy	2013	3	1/2"	253-03	W/L/S/M/P/C/F/HW/T4/T6/T8

## CARBIDES RUNNERS



W= Wear bar - No carbide - Ideal for powder  
 L = Light - 4" of 3/16" 90° carbide - Safer casual riding  
 S = Sport - 5" of 1/8" 90° carbide - Touring riding - Effective on ice  
 M = Max - 4.5" of 3/16" 90° carbide - Everyday riding - ideal for trails  
 P = Pro - 7.5" of 3/16" 90° carbide - Perfect for high HP sleds  
 C = Champ - 6" of 3/16" 60° carbide - Aggressive riding & cross country racing  
 F = Formula - 7.5" of 3/16" 60° carbide - Super aggressive - ultimate cutting carbide  
 HW = Hardweld - Perfect for high HP sleds  
 T4 = 4" of 90° Twin Runner  
 T8 = 8" of 60° Twin Runner  
 T6 = 6" of 60° Twin Runner

ARCTIC CAT



POLARIS



SKIDOO



YAMAHA



MODEL GUIDE

### POLARIS

Application	Year	Bolt	Host bar	ACS Part#	Model
600 Indy	2014-2018	3	1/2"	253-04	W/L/S/M/P/C/F/HW
600 Indy	2014-2017	3	1/2"	253-02	W/L/S/M/P/C/F/HW
600 Indy 121 ES	2019-2020	3	1/2"	253-03	W/L/S/M/P/C/F/HW/T4/T6/T8
600 Indy 129 XCR (1.25" Ice Ripper)(Spring Check)					
600 Indy 129 XCR (1.352" Cobra)(Spring Check)	2020-2021	3	1/2"	253-05	
600 Indy 129 XCR (1.75" Backcountry)(Spring Check)					W/L/S/M/P/C/F/HW/T4/T6/T8
600 Indy 129 XCR Intl. (1.25" Ice Ripper)(Spring Check)					
600 Indy 129 XCR Intl. (1.352" Cobra)(Spring Check)	2021	3	1/2"	253-06	
600 Indy 129 XCR Intl. (1.75" Backcountry)(Spring Check)					W/L/S/M/P/C/F/HW/T4/T6/T8
600 Indy Adventure 137 (1.25" Ice Ripper)(Spring Check)					
600 Indy Adventure 137 (1.352" Cobra)(Spring Check)	2020-2021	3	1/2"	253-05	
600 Indy Adventure 137 (1.5" Storm)(Spring Check)					W/L/S/M/P/C/F/HW/T4/T6/T8
600 Indy SP	2013-2018	3	1/2"	253-05	W/L/S/M/P/C/F/HW/T4/T6/T8
600 Indy SP (Snow Check)	2016	3	1/2"	253-05	
600 Indy SP TD Series LE					W/L/S/M/P/C/F/HW/T4/T6/T8
600 Indy SP 129	2019-2020	3	1/2"	253-05	W/L/S/M/P/C/F/HW/T4/T6/T8
600 Indy SP 129 ES	2021	3	1/2"	253-06	W/L/S/M/P/C/F/HW/T4/T6/T8
600 Indy SP 137 ES	2020-2021	3	1/2"	253-05	W/L/S/M/P/C/F/HW/T4/T6/T8
	2014-2015				
600 Indy Voyager	2017-2018	3	1/2"	253-04	W/L/S/M/P/C/F/HW
600 Indy Voyager 144"	2014-2016	3	1/2"	253-04	W/L/S/M/P/C/F/HW
600 Indy XC 129 (1.25" Ice Ripper XT)(Spring Check)					
600 Indy XC 129 (1.352" Cobra)(Spring Check)	2020-2021	3	1/2"	253-05	
600 Indy XC 129 (1.5" Storm)(Spring Check)					W/L/S/M/P/C/F/HW/T4/T6/T8
600 Indy XC 129 (1.25" RipSaw II)					
600 Indy XC 129 (1.352" Cobra)	2019	3	1/2"	253-05	
600 Indy XC 129 1.5" Storm					W/L/S/M/P/C/F/HW/T4/T6/T8
600 Indy XC 129 ES 1.5" Storm	2019	3	1/2"	253-06	W/L/S/M/P/C/F/HW/T4/T6/T8
600 Indy XC 129 Intl. (1.25" Ice Ripper XT)(Spring Check)					
600 Indy XC 129 Intl. (1.352" Cobra)(Spring Check)	2020	3	1/2"	253-04	W/L/S/M/P/C/F/HW
600 Indy XC 129 Intl. (1.5" Storm)(Spring Check)					
600 Indy XC 137 (1.25" Ice Ripper)(Spring Check)					
600 Indy XC 137 (1.352" Cobra)(Spring Check)	2020-2021	3	1/2"	253-05	
600 Indy XC 137 (1.5" Storm)(Spring Check)					W/L/S/M/P/C/F/HW/T4/T6/T8
600 Indy XC 137 Intl. (1.5" Storm)(Spring Check)	2020	3	1/2"	253-04	W/L/S/M/P/C/F/HW
600 IQ	2008-2010	3	1/2"	253-03	W/L/S/M/P/C/F/HW
600 IQ (One Runner per Ski)	2009	3	1/2"	253-03	W/L/S/M/P/C/F/HW/T4/T6/T8
600 IQ Dragon (One Runner per Ski)	2008	3	1/2"	253-03	W/L/S/M/P/C/F/HW/T4/T6/T8
600 IQ Dragon (Two Runners per Ski)	2008	3	1/2"	253-13	W/L/S/M/P/C/F/HW
600 IQ LX M10	2008	3	1/2"	253-13	W/L/S/M/P/C/F/HW
600 IQ LXT	2011-2015	3	1/2"	253-13	W/L/S/M/P/C/F/HW
600 IQ SHRi	2011-2012	3	1/2"	253-03	W/L/S/M/P/C/F/HW/T4/T6/T8
600 IQ SHRi 121" (One Runner per Ski)	2009	3	1/2"	253-03	W/L/S/M/P/C/F/HW/T4/T6/T8
600 IQ SHRi 121" (Two Runners per Ski)	2009	3	1/2"	253-13	W/L/S/M/P/C/F/HW
600 IQ SHRi 136" (One Runner per Ski)	2009	3	1/2"	253-03	W/L/S/M/P/C/F/HW/T4/T6/T8
600 IQ SHRi 136" (Two Runners per Ski)	2009	3	1/2"	253-13	W/L/S/M/P/C/F/HW
600 IQ Touring	2008-2010	3	1/2"	253-13	W/L/S/M/P/C/F/HW
600 IQ Wides-track	2011-2017	3	1/2"	253-04	W/L/S/M/P/C/F/HW
600 LX	2010	3	1/2"	253-03	W/L/S/M/P/C/F/HW/T4/T6/T8
600 PRO RMK	2012-2013	3	1/2"	253-04	W/L/S/M/P/C/F/HW
600 PRO RMK 155	2013-2017	3	1/2"	253-04	W/L/S/M/P/C/F/HW
600 PRO RMK 155 2.4" Lug (Snow Check)	2017	3	1/2"	253-04	W/L/S/M/P/C/F/HW
600 Pro X	2003-2004	3	1/2"	253-03	W/L/S/M/P/C/F/HW/T4/T6/T8
600 Pro X 2	2004	3	1/2"	253-03	W/L/S/M/P/C/F/HW/T4/T6/T8
600 Pro-RMK 155 (Spring Check)					
600 Pro-RMK 155 Intl. (Spring Check)	2021	3	1/2"	253-04	W/L/S/M/P/C/F/HW
600 Pro-RMK 155 2.4" Series 5.1					
600 Pro-RMK 155 2 6" Series 6	2019	3	1/2"	253-04	W/L/S/M/P/C/F/HW
600 Pro-RMK 155 ES 2.4" Series 5.1					
600 Pro-RMK 155(2.4" Series 5.1)(Spring Check)	2020	3	1/2"	253-04	W/L/S/M/P/C/F/HW
600 RMK	1998-2002	3	1/2"	253-03	W/L/S/M/P/C/F/HW/T4/T6/T8
600 RMK 144	2008-2019	3	1/2"	253-04	W/L/S/M/P/C/F/HW
600 RMK 144 ES	2019-2021	3	1/2"	253-04	W/L/S/M/P/C/F/HW
600 RMK 144"	2005	3	1/2"	253-04	W/L/S/M/P/C/F/HW
600 RMK 155"	2008-2016	3	1/2"	253-04	W/L/S/M/P/C/F/HW
600 RMK Pro 155 2.4" Lug	2018	3	1/2"	253-04	W/L/S/M/P/C/F/HW

## CARBIDES RUNNERS



- W= Wear bar - No carbide - Ideal for powder  
 L = Light - 4" of 3/16" 90° carbide - Safer casual riding  
 S = Sport - 5" of 1/8" 90° carbide - Touring riding - effective on ice  
 M = Max - 4.5" of 3/16" 90° carbide - Everyday riding - ideal for trails  
 P = Pro - 7.5" of 3/16" 90° carbide - Perfect for high HP sleds  
 C = Champ - 6" of 3/16" 60° carbide - Aggressive riding & cross country racing  
 F = Formula - 7.5" of 3/16" 60° carbide - Super aggressive - ultimate cutting carbide  
 HW = Hardwood - Perfect for high HP sleds  
 T4 = 4" of 90° Twin Runner  
 T8 = 8" of 60° Twin Runner  
 T6 = 6" of 60° Twin Runner

ARCTIC CAT

POLARIS

SKIDOO

YAMAHA

MODEL GUIDE



### POLARIS

Application	Year	Bolt	Host bar	ACS Part#	Model
600 RMK Shift 144"	2009	3 1/2"	253-04	W/L/S/M/P/C/F/HW	
600 RR	2008	3 1/2"	253-03	W/L/S/M/P/C/F/HW/T4/T6/T8	
600 Rush	2010-2011	3 1/2"	253-03	W/L/S/M/P/C/F/HW/T4/T6/T8	
600 Rush	2013	3 1/2"	253-04	W/L/S/M/P/C/F/HW	
600 Rush (One Runner per Ski)	2012	3 1/2"	253-03	W/L/S/M/P/C/F/HW/T4/T6/T8	
600 Rush (Two Runners per Ski)	2012	3 1/2"	253-13	W/L/S/M/P/C/F/HW	
600 Rush Pro R	2011	3 1/2"	253-03	W/L/S/M/P/C/F/HW/T4/T6/T8	
600 Rush Pro R	2013-2014	3 1/2"	253-05	W/L/S/M/P/C/F/HW/T4/T6/T8	
600 Rush Pro R (One Runner per Ski)	2012	3 1/2"	253-03	W/L/S/M/P/C/F/HW/T4/T6/T8	
600 Rush Pro R (Two Runners per Ski)	2010-2012	3 1/2"	253-13	W/L/S/M/P/C/F/HW	
600 Rush Pro S	2013-2018	3 1/2"	253-05	W/L/S/M/P/C/F/HW/T4/T6/T8	
600 Rush Pro S (Snow Check)	2016	3 1/2"	253-05	W/L/S/M/P/C/F/HW/T4/T6/T8	
600 Rush Pro S 1.352" Lug (Snow Check)	2017-2018	3 1/2"	253-05	W/L/S/M/P/C/F/HW/T4/T6/T8	
600 Rush Pro-S 1.25" Ripsaw II					
600 Rush Pro-S 1.352" Cobra	2019	3 1/2"	253-05		
600 Rush Pro-S 1.5" Storm				W/L/S/M/P/C/F/HW/T4/T6/T8	
600 Rush Pro-S(1.25" Ice Ripper)(Spring Check)					
600 Rush Pro-S(1.352" Cobra)(Spring Check)					
600 Rush Pro-S(1.5" Storm)(Spring Check)	2020	3 1/2"	253-05	W/L/S/M/P/C/F/HW/T4/T6/T8	
600 Rush XCR	2017	3 1/2"	253-05	W/L/S/M/P/C/F/HW/T4/T6/T8	
600 Rush XCR (Snow Check)	2018	3 1/2"	253-05	W/L/S/M/P/C/F/HW/T4/T6/T8	
600 Rush XCR 1.352" Cobra					
600 Rush XCR 1.75" Back Country	2019	3 1/2"	253-05		
600 Rush XCR ES 1.75" Back Country				W/L/S/M/P/C/F/HW/T4/T6/T8	
600 Shift	2011	3 1/2"	253-03	W/L/S/M/P/C/F/HW/T4/T6/T8	
600 Switchback	2010-2011	3 1/2"	253-03	W/L/S/M/P/C/F/HW/T4/T6/T8	
600 Switchback	2013-2018	3 1/2"	253-05	W/L/S/M/P/C/F/HW/T4/T6/T8	
600 Switchback (One Runner per Ski)	2008 and 2012	3 1/2"	253-03	W/L/S/M/P/C/F/HW/T4/T6/T8	
600 Switchback (Two Runners per Ski)	2008 and 2012	3 1/2"	253-13	W/L/S/M/P/C/F/HW	
600 Switchback Adventure	2013-2018	3 1/2"	253-05	W/L/S/M/P/C/F/HW/T4/T6/T8	
600 Switchback Adventure - 1.325 Stud	2013, 2014, 2016	3 1/2"	253-05	W/L/S/M/P/C/F/HW/T4/T6/T8	
600 Switchback Adventure - 1.450 Stud	2013, 2014, 2016	3 1/2"	253-05	W/L/S/M/P/C/F/HW/T4/T6/T8	
600 Switchback Adventure (One Runner per Ski)	2012	3 1/2"	253-03	W/L/S/M/P/C/F/HW/T4/T6/T8	
600 Switchback Adventure (Two Runners per Ski)	2012	3 1/2"	253-13	W/L/S/M/P/C/F/HW	
600 Switchback Adventure ES	2019	3 1/2"	253-05	W/L/S/M/P/C/F/HW/T4/T6/T8	
600 Switchback Assault	2013-2017	3 1/2"	253-05	W/L/S/M/P/C/F/HW/T4/T6/T8	
600 Switchback Assault (Snow Check)	2016-2017	3 1/2"	253-05	W/L/S/M/P/C/F/HW/T4/T6/T8	
600 Switchback Assault 1.325" Lug	2018	3 1/2"	253-05	W/L/S/M/P/C/F/HW/T4/T6/T8	
600 Switchback Assault 1.6" Lug (Snow Check)					
600 Switchback Assault 144 (1.352" Cobra)(Spring Check)				W/L/S/M/P/C/F/HW/T4/T6/T8	
600 Switchback Assault 144 (1.5" Storm)(Spring Check)	2020-2021	3 1/2"	253-05		
600 Switchback Assault 144 2.0" Series 4(Spring Check)					
600 Switchback Assault 144 2.0" Series 4(Spring Check)	2019	3 1/2"	253-05	W/L/S/M/P/C/F/HW/T4/T6/T8	
600 Switchback Assault 144 2.0" Series 4				W/L/S/M/P/C/F/HW	
600 Switchback Assault 144 Int.(2.0" Series 4)(Spring Check)	2013-2014	3 1/2"	253-04	W/L/S/M/P/C/F/HW	
600 Switchback Assault 144"	2015-2017	3 1/2"	253-05	W/L/S/M/P/C/F/HW/T4/T6/T8	
600 Switchback Assault 144" - 1.325 Stud	2014-2016	3 1/2"	253-05	W/L/S/M/P/C/F/HW/T4/T6/T8	
600 Switchback Assault 144" - 1.450 Stud	2014-2016	3 1/2"	253-05	W/L/S/M/P/C/F/HW/T4/T6/T8	
600 Switchback Assault 2" Lug	2017	3 1/2"	253-05	W/L/S/M/P/C/F/HW/T4/T6/T8	
600 Switchback Assault 2" Lug (Snow Check)	2018	3 1/2"	253-05	W/L/S/M/P/C/F/HW/T4/T6/T8	
600 Switchback Dragon	2010	3 1/2"	253-03	W/L/S/M/P/C/F/HW/T4/T6/T8	
600 Switchback Dragon (One Runner per Ski)	2008-2009	3 1/2"	253-03	W/L/S/M/P/C/F/HW/T4/T6/T8	
600 Switchback Dragon (Two Runners per Ski)	2008-2009	3 1/2"	253-13	W/L/S/M/P/C/F/HW	
600 Switchback Pro R	2013-2014	3 1/2"	253-05	W/L/S/M/P/C/F/HW/T4/T6/T8	
600 Switchback Pro R - 1.325 Stud	2013, 2014	3 1/2"	253-05	W/L/S/M/P/C/F/HW/T4/T6/T8	
600 Switchback Pro R - 1.450 Stud	2013, 2014	3 1/2"	253-05	W/L/S/M/P/C/F/HW/T4/T6/T8	
600 Switchback Pro R (One Runner per Ski)	2012	3 1/2"	253-03	W/L/S/M/P/C/F/HW/T4/T6/T8	
600 Switchback Pro S	2012	3 1/2"	253-13	W/L/S/M/P/C/F/HW	
600 Switchback Pro S (1.352" Cobra)(Spring Check)	2015-2018	3 1/2"	253-05	W/L/S/M/P/C/F/HW/T4/T6/T8	
600 Switchback Pro S (Snow Check)	2016-2018	3 1/2"	253-05	W/L/S/M/P/C/F/HW/T4/T6/T8	
600 Switchback Pro-S (1.25" Ice Ripper)(Spring Check)					
600 Switchback Pro-S (1.352" Cobra)(Spring Check)	2020-2021	3 1/2"	253-05	W/L/S/M/P/C/F/HW/T4/T6/T8	
600 Switchback Pro-S (1.5" Storm)(Spring Check)					
600 Switchback Pro-S 1.25" Ripsaw II	2019	3 1/2"	253-05	W/L/S/M/P/C/F/HW/T4/T6/T8	
600 Switchback Pro-S 1.352" Cobra				W/L/S/M/P/C/F/HW/T4/T6/T8	



## CARBIDES RUNNERS



**W** = Wear bar - No carbide - Ideal for powder  
**L** = Light - 4" of 3/16" 90° carbide - Safer casual riding  
**S** = Sport - 5" of 1/8" 90° carbide - Touring riding - effective on ice  
**M** = Max - 4.5" of 3/16" 90° carbide - Everyday riding - ideal for trails  
**P** = Pro - 7.5" of 3/16" 90° carbide - Perfect for high HP sleds  
**C** = Champ - 6" of 3/16" 60° carbide - Aggressive riding & cross country racing  
**F** = Formula - 7.5" of 3/16" 60° carbide - Super aggressive - ultimate cutting carbide  
**HW** = Hardwood - Perfect for high HP sleds  
**T4** = 4" of 90° Twin Runner  
**T3** = 3" of 60° Twin Runner  
**T6** = 6" of 60° Twin Runner

ARCTIC CAT

POLARIS

SKIDOO

YAMAHA

MODEL GUIDE



### POLARIS

Application	Year	Bolt	Host bar	ACS Part#	Model
600 Switchback SP	2018	3	1/2"	253-05	W/L/S/M/P/C/F/HW/T4/T6/TB
600 Switchback SP 144 ES 1.352" Cobra	2019	3	1/2"	253-05	W/L/S/M/P/C/F/HW/T4/T6/TB
600 Switchback SP 144 ES 1.75" Back Country	2019	3	1/2"	253-04	W/L/S/M/P/C/F/HW
600 Switchback SP 144"	2017	3	1/2"	253-05	W/L/S/M/P/C/F/HW/T4/T6/TB
600 Switchback XCR	2018	3	1/2"	253-05	W/L/S/M/P/C/F/HW/T4/T6/TB
600 Switchback XCR (1.25" Ice Ripper)(Spring Check)					
600 Switchback XCR (1.352" Cobra)(Spring Check)	2020-2021	3	1/2"	253-05	W/L/S/M/P/C/F/HW/T4/T6/TB
600 Switchback XCR (1.75" Backcountry)(Spring Check)					
600 Switchback XCR 1.352" Cobra	2019	3	1/2"	253-05	W/L/S/M/P/C/F/HW/T4/T6/TB
600 Switchback XCR 1.75" Back Country	2019	3	1/2"	253-04	W/L/S/M/P/C/F/HW
600 Switchback XCR ES 1.75" Back Country	2000 and 2004-2006	3	1/2"	253-03	W/L/S/M/P/C/F/HW/T4/T6/TB
600 Touring	2005	3	1/2"	253-03	W/L/S/M/P/C/F/HW/T4/T6/TB
600 Touring 50th	2005	3	1/2"	253-03	W/L/S/M/P/C/F/HW/T4/T6/TB
600 Voyageur 144 ES	2019-2021	3	1/2"	253-04	W/L/S/M/P/C/F/HW
600 Wideskack II	2010	3	1/2"	253-04	W/L/S/M/P/C/F/HW
600 XC	1997-1999	3	1/2"	253-03	W/L/S/M/P/C/F/HW/T4/T6/TB
600 XC Deluxe	2000	3	1/2"	253-03	W/L/S/M/P/C/F/HW/T4/T6/TB
600 XC SP	1999-2001	3	1/2"	253-03	W/L/S/M/P/C/F/HW/T4/T6/TB
600 XC SP 0.910" Lug	2004-2005	3	1/2"	253-03	W/L/S/M/P/C/F/HW/T4/T6/TB
600 XC SP 1.000" Lug	2002-2003	3	1/2"	253-03	W/L/S/M/P/C/F/HW/T4/T6/TB
600 XC SP 1.250" Lug					
600 XC SP 50th	2005	3	1/2"	253-03	W/L/S/M/P/C/F/HW/T4/T6/TB
600 XCR	1996-1998	3	1/2"	253-03	W/L/S/M/P/C/F/HW/T4/T6/TB
600 XCR SE	1997	3	1/2"	253-03	W/L/S/M/P/C/F/HW/T4/T6/TB
600 XCR SP	1996	3	1/2"	253-03	W/L/S/M/P/C/F/HW/T4/T6/TB
650 Matrix Indy VRI 129 (1.25" Ice Ripper)					
650 Matrix Indy VRI 129 (1.352" Cobra)	2021	3	1/2"	253-05	W/L/S/M/P/C/F/HW/T4/T6/TB
650 Matrix Indy VRI 129 Int. (1.5" Storm)					
650 Matrix Indy VRI 129 Int. (1.25" Ice Ripper)					
650 Matrix Indy VRI 129 Int. (1.352" Cobra)	2021	3	1/2"	253-04	W/L/S/M/P/C/F/HW
650 Matrix Indy VRI 129 Int. (1.5" Storm)					
650 Matrix Indy VRI 137 (1.25" Ice Ripper)					
650 Matrix Indy VRI 137 (1.352" Cobra)	2021	3	1/2"	253-05	W/L/S/M/P/C/F/HW/T4/T6/TB
650 Matrix Indy VRI 137 (1.5" Storm)					
650 Matrix Indy VRI 137 Int. (1.25" Ice Ripper)					
650 Matrix Indy VRI 137 Int. (1.352" Cobra)	2021	3	1/2"	253-04	W/L/S/M/P/C/F/HW
650 Matrix Indy VRI 137 Int. (1.5" Storm)					
650 Matrix Indy XC 129 (1.25" Ice Ripper)					
650 Matrix Indy XC 129 (1.352" Cobra)	2021	3	1/2"	253-04	W/L/S/M/P/C/F/HW/T4/T6/TB
650 Matrix Indy XC 129 Int. (1.5" Storm)					
650 Matrix Indy XC 129 Int. (1.352" Cobra)					
650 Matrix Indy XC 129 Int. (1.5" Storm)					
650 Matrix Indy XC 137 (1.25" Ice Ripper)					
650 Matrix Indy XC 137 (1.352" Cobra)	2021	3	1/2"	253-05	W/L/S/M/P/C/F/HW/T4/T6/TB
650 Matrix Indy XC 137 (1.5" Storm)					
650 Matrix Indy XC 137 Int. (1.25" Ice Ripper)					
650 Matrix Indy XC 137 Int. (1.352" Cobra)	2021	3	1/2"	253-04	W/L/S/M/P/C/F/HW
650 Matrix Indy XC 137 Int. (1.5" Storm)					
650 Matrix Switchback Assault 146 (1.352" Cobra)					
650 Matrix Switchback Assault 146 (1.5" Storm)	2021	3	1/2"	253-05	W/L/S/M/P/C/F/HW/T4/T6/TB
650 Matrix Switchback Assault 146 (1.6" Cobra)					
650 Matrix Switchback Assault 146 (2" Crossover)	2021	3	1/2"	253-05	W/L/S/M/P/C/F/HW/T4/T6/TB
650 Matrix Switchback Assault 146 Int. (1.352" Cobra)					
650 Matrix Switchback Assault 146 Int. (1.5" Storm)	2021	3	1/2"	253-04	W/L/S/M/P/C/F/HW
650 Matrix Switchback Assault 146 Int. (1.6" Cobra)					
650 Matrix Switchback Assault 146 Int. (2" Crossover)	2021	3	1/2"	253-04	W/L/S/M/P/C/F/HW
700 Classic	2001-2004	3	1/2"	253-03	W/L/S/M/P/C/F/HW/T4/T6/TB
700 Classic (One Runner per Ski)	2006	3	1/2"	253-03	W/L/S/M/P/C/F/HW/T4/T6/TB
700 Classic (Two Runners per Ski)	2006	3	1/2"	253-13	W/L/S/M/P/C/F/HW
700 Classic Touring	2003	3	1/2"	253-03	W/L/S/M/P/C/F/HW/T4/T6/TB
700 Dragon 155"	2008	3	1/2"	253-04	W/L/S/M/P/C/F/HW
700 Dragon 163"	2008	3	1/2"	253-04	W/L/S/M/P/C/F/HW
700 Fusion (One Runner per Ski)	2006	3	1/2"	253-03	W/L/S/M/P/C/F/HW/T4/T6/TB
700 Fusion (Two Runners per Ski)	2006	3	1/2"	253-13	W/L/S/M/P/C/F/HW
700 Fusion M 10 (One Runner per Ski)	2006	3	1/2"	253-03	W/L/S/M/P/C/F/HW/T4/T6/TB

## CARBIDES RUNNERS



**W** = Wear bar - No carbide - Ideal for powder  
**L** = Light - 4" of 3/16" 90° carbide - Safer casual riding  
**S** = Sport - 5" of 1/8" 90° carbide - Touring riding - effective on ice  
**M** = Max - 4.5" of 3/16" 90° carbide - Everyday riding - ideal for trails  
**P** = Pro - 7.5" of 3/16" 90° carbide - Perfect for high HP sleds  
**C** = Champ - 6" of 3/16" 60° carbide - Aggressive riding & cross country racing  
**F** = Formula - 7.5" of 3/16" 60° carbide - Super aggressive - ultimate cutting carbide  
**HW** = Hardweld - Perfect for high HP sleds  
**T4** = 4" of 90° Twin Runner  
**T6** = 6" of 60° Twin Runner  
**T8** = 8" of 60° Twin Runner

ARCTIC CAT

POLARIS

SKIDOO

YAMAHA

MODEL GUIDE



### POLARIS

Application	Year	Bolt	Host bar	ACS Part#	Model
700 Fusion M 10 (Two Runners per Sk)	2006	3	1/2"	253-13	W/L/S/M/P/C/F/HW
700 IQ (One Runner per Sk)	2008	3	1/2"	253-03	W/L/S/M/P/C/F/HW/T4/T6/T8
700 IQ (Two Runners per Sk)	2008	3	1/2"	253-13	W/L/S/M/P/C/F/HW
700 IQ Dragon (One Runner per Sk)	2008	3	1/2"	253-03	W/L/S/M/P/C/F/HW/T4/T6/T8
700 IQ Dragon (Two Runners per Sk)	2008	3	1/2"	253-13	W/L/S/M/P/C/F/HW
700 IQ Dragon FST (One Runner per Sk)	2008	3	1/2"	253-03	W/L/S/M/P/C/F/HW/T4/T6/T8
700 IQ Dragon FST (Two Runners per Sk)	2008-2004	3	1/2"	253-13	W/L/S/M/P/C/F/HW/T4/T6/T8
700 Pro X	2003	3	1/2"	253-03	W/L/S/M/P/C/F/HW/T4/T6/T8
700 Pro X 2	2004	3	1/2"	253-03	W/L/S/M/P/C/F/HW/T4/T6/T8
700 RMK	1997-1999	3	1/2"	253-03	W/L/S/M/P/C/F/HW/T4/T6/T8
700 RMK 1.750" Lug	2000-2001	3	1/2"	253-03	W/L/S/M/P/C/F/HW/T4/T6/T8
700 RMK 2.000" Lug	2000	3	1/2"	253-03	W/L/S/M/P/C/F/HW/T4/T6/T8
700 RMK 136"	2002	3	1/2"	253-03	W/L/S/M/P/C/F/HW/T4/T6/T8
700 RMK 144"	2005	3	1/2"	253-04	W/L/S/M/P/C/F/HW
700 RMK 144"	2005	3	1/2"	253-04	W/L/S/M/P/C/F/HW
700 RMK 151"	2005	3	1/2"	253-04	W/L/S/M/P/C/F/HW
700 RMK 155"	2008-2009	3	1/2"	253-04	W/L/S/M/P/C/F/HW
700 SXS	1997 and 1999-2002	3	1/2"	253-03	W/L/S/M/P/C/F/HW/T4/T6/T8
700 Switchback	2004	3	1/2"	253-04	W/L/S/M/P/C/F/HW
700 Switchback (Two Runners per Sk)	2008	3	1/2"	253-13	W/L/S/M/P/C/F/HW
700 Switchback - FST (One Runner per Sk)	2008	3	1/2"	253-03	W/L/S/M/P/C/F/HW/T4/T6/T8
700 Switchback (One Runner per Sk)	2008	3	1/2"	253-03	W/L/S/M/P/C/F/HW/T4/T6/T8
700 Switchback Dragon (One Runner per Sk)	2008	3	1/2"	253-03	W/L/S/M/P/C/F/HW/T4/T6/T8
700 Switchback Dragon (Two Runners per Sk)	2008	3	1/2"	253-13	W/L/S/M/P/C/F/HW
700 Switchback FST (Two Runners per Sk)	2008	3	1/2"	253-13	W/L/S/M/P/C/F/HW
700 Touring	2004	3	1/2"	253-03	W/L/S/M/P/C/F/HW/T4/T6/T8
700 Touring (One Runner per Sk)	2006	3	1/2"	253-03	W/L/S/M/P/C/F/HW/T4/T6/T8
700 Touring (Two Runners per Sk)	2006	3	1/2"	253-13	W/L/S/M/P/C/F/HW
700 XC	1998-1999	3	1/2"	253-03	W/L/S/M/P/C/F/HW/T4/T6/T8
700 XC Deluxe	2000	3	1/2"	253-03	W/L/S/M/P/C/F/HW/T4/T6/T8
700 XC SP	1999-2001, 2004-2005	3	1/2"	253-03	W/L/S/M/P/C/F/HW/T4/T6/T8
700 XC SP 1.600" Lug	2002-2003	3	1/2"	253-03	W/L/S/M/P/C/F/HW/T4/T6/T8
700 XC SP 1.250" Lug	2002-2003	3	1/2"	253-03	W/L/S/M/P/C/F/HW/T4/T6/T8
700 XCR	1998-1999	3	1/2"	253-03	W/L/S/M/P/C/F/HW/T4/T6/T8
800 Assault 146"	2008	3	1/2"	253-04	W/L/S/M/P/C/F/HW
800 Assault RMK	2010	3	1/2"	253-04	W/L/S/M/P/C/F/HW
800 Classic	2004	3	1/2"	253-03	W/L/S/M/P/C/F/HW/T4/T6/T8
800 Dragon 155"	2008	3	1/2"	253-04	W/L/S/M/P/C/F/HW
800 Dragon 163"	2010	3	1/2"	253-03	W/L/S/M/P/C/F/HW/T4/T6/T8
800 Dragon IQ	2010	3	1/2"	253-03	W/L/S/M/P/C/F/HW/T4/T6/T8
800 Dragon RMK 150"	2010	3	1/2"	253-04	W/L/S/M/P/C/F/HW
800 Dragon RMK 163"	2009	3	1/2"	253-03	W/L/S/M/P/C/F/HW/T4/T6/T8
800 Dragon SP (One Runner per Sk)	2009	3	1/2"	253-03	W/L/S/M/P/C/F/HW/T4/T6/T8
800 Dragon SP (Two Runners per Sk)	2009	3	1/2"	253-13	W/L/S/M/P/C/F/HW
800 Indy 129 XCR (1.25" Ice Ripper)(Spring Check)	2020	3	1/2"	253-05	W/L/S/M/P/C/F/HW/T4/T6/T8
800 Indy 129 XCR (1.352" Cobra)(Spring Check)	2020	3	1/2"	253-05	W/L/S/M/P/C/F/HW/T4/T6/T8
800 Indy 129 XCR (1.75" Backcountry)(Spring Check)	2020	3	1/2"	253-05	W/L/S/M/P/C/F/HW/T4/T6/T8
800 Indy Adventure 137 (1.25" Ice Ripper)(Spring Check)	2020	3	1/2"	253-05	W/L/S/M/P/C/F/HW/T4/T6/T8
800 Indy Adventure 137 (1.352" Cobra)(Spring Check)	2020	3	1/2"	253-05	W/L/S/M/P/C/F/HW/T4/T6/T8
800 Indy Adventure 137 (1.5" Storm)(Spring Check)	2020	3	1/2"	253-05	W/L/S/M/P/C/F/HW/T4/T6/T8
800 Indy SP	2013-2017	3	1/2"	253-05	W/L/S/M/P/C/F/HW/T4/T6/T8
800 Indy XC 129 1.25" Rip Saw II	2019	3	1/2"	253-05	W/L/S/M/P/C/F/HW/T4/T6/T8
800 Indy XC 129 1.352" Cobra	2019	3	1/2"	253-05	W/L/S/M/P/C/F/HW/T4/T6/T8
800 Indy XC 129 1.5" Storm	2019	3	1/2"	253-05	W/L/S/M/P/C/F/HW/T4/T6/T8
800 Indy XC 129 ES 1.25" Rip Saw II	2019	3	1/2"	253-05	W/L/S/M/P/C/F/HW/T4/T6/T8
800 Indy XC 129 1.25" Ice Ripper XTi(Spring Check)	2020	3	1/2"	253-05	W/L/S/M/P/C/F/HW/T4/T6/T8
800 Indy XC 129 1.352" Cobra(Spring Check)	2020	3	1/2"	253-05	W/L/S/M/P/C/F/HW/T4/T6/T8
800 Indy XC 129 1.352" Cobra(Spring Check)	2020	3	1/2"	253-05	W/L/S/M/P/C/F/HW/T4/T6/T8
800 Indy XC 129 1.5" Storm(Spring Check)	2020	3	1/2"	253-05	W/L/S/M/P/C/F/HW/T4/T6/T8
800 Indy XC 137 (1.25" Ice Ripper)(Spring Check)	2020	3	1/2"	253-05	W/L/S/M/P/C/F/HW/T4/T6/T8
800 Indy XC 137 (1.352" Cobra)(Spring Check)	2020	3	1/2"	253-05	W/L/S/M/P/C/F/HW/T4/T6/T8
800 Indy XC 137 (1.5" Storm)(Spring Check)	2020	3	1/2"	253-05	W/L/S/M/P/C/F/HW/T4/T6/T8
800 IQ	2010	3	1/2"	253-03	W/L/S/M/P/C/F/HW/T4/T6/T8
800 IQ (One Runner per Sk)	2009	3	1/2"	253-03	W/L/S/M/P/C/F/HW/T4/T6/T8
800 IQ (Two Runners per Sk)	2009	3	1/2"	253-13	W/L/S/M/P/C/F/HW
800 LE	2001	3	1/2"	253-03	W/L/S/M/P/C/F/HW/T4/T6/T8
800 Pro RMK 155 2.6" Lug (Snow Check)	2017	3	1/2"	253-04	W/L/S/M/P/C/F/HW
800 Pro RMK 155 3" Lug (Snow Check)	2017	3	1/2"	253-04	W/L/S/M/P/C/F/HW

## CARBIDES RUNNERS



**W** = Wear bar - No carbide - Ideal for powder  
**L** = Light - 4" of 3/16" 90° carbide - Safer casual riding  
**S** = Sport - 5" of 1/8" 90° carbide - Touring riding - effective on ice  
**M** = Max - 4.5" of 3/16" 90° carbide - Everyday riding - ideal for trails  
**P** = Pro - 7.5" of 3/16" 90° carbide - Perfect for high HP skis  
**C** = Champ - 6" of 3/16" 60° carbide - Aggressive riding & cross country racing  
**F** = Formula - 7.5" of 3/16" 60° carbide - Super aggressive - ultimate cutting carbide  
**HW** = Hardwood - Perfect for high HP sleds  
**T4** = 4" of 90° Twin Runner  
**T3** = 3" of 60° Twin Runner  
**T6** = 6" of 60° Twin Runner

ARCTIC CAT

POLARIS

SKIDOO

YAMAHA

MODEL GUIDE



### POLARIS

Application	Year	Bolt	Host bar	ACS Part#	Model
800 Pro RMK 155"	2011-2017	3	1/2"	253-04	W/L/S/M/P/C/F/HW
800 Pro RMK 163 2.6" Lug (Snow Check)		3	1/2"	253-04	W/L/S/M/P/C/F/HW
800 Pro RMK 163 3" Lug (Snow Check)	2017	3	1/2"	253-04	W/L/S/M/P/C/F/HW
800 Pro RMK 163"	2011-2017	3	1/2"	253-04	W/L/S/M/P/C/F/HW
800 Pro RMK L.E. 155 2.6" Lug (Snow Check)		3	1/2"	253-04	W/L/S/M/P/C/F/HW
800 Pro RMK L.E. 163 3" Lug (Snow Check)	2017	3	1/2"	253-04	W/L/S/M/P/C/F/HW
800 Pro RMK L.E. 174 3" Lug (Snow Check)		3	1/2"	253-03	W/L/S/M/P/C/F/HW/T4/T6/T8
800 Pro X	2003-2004	3	1/2"	253-03	W/L/S/M/P/C/F/HW/T4/T6/T8
800 Pro X 2 / 800 Pro XR	2004	3	1/2"	253-03	W/L/S/M/P/C/F/HW/T4/T6/T8
800 Pro-RMK 155 2.6" Series 6	2019	3	1/2"	253-04	W/L/S/M/P/C/F/HW
800 Pro-RMK 155 3" Series 7		3	1/2"	253-04	W/L/S/M/P/C/F/HW
800 Pro-RMK 155(2.6" Series 6)(Spring Check)	2020	3	1/2"	253-04	W/L/S/M/P/C/F/HW
800 Pro-RMK 155(3" Series 7)(Spring Check)		3	1/2"	253-04	W/L/S/M/P/C/F/HW
800 Pro-RMK 163 2.6" Series 6	2019	3	1/2"	253-04	W/L/S/M/P/C/F/HW
800 Pro-RMK 163 3" Series 7		3	1/2"	253-04	W/L/S/M/P/C/F/HW
800 Pro-RMK 163(2.6" Series 6)(Spring Check)	2020	3	1/2"	253-04	W/L/S/M/P/C/F/HW
800 Pro-RMK 163(3" Series 7)(Spring Check)		3	1/2"	253-04	W/L/S/M/P/C/F/HW
800 Pro-RMK 174 3" Series 7	2020	3	1/2"	253-04	W/L/S/M/P/C/F/HW/T4/T6/T8
800 Pro-RMK 174(3" Series 7)(Spring Check)		3	1/2"	253-03	W/L/S/M/P/C/F/HW/T4/T6/T8
800 RMK	2000	3	1/2"	253-03	W/L/S/M/P/C/F/HW/T4/T6/T8
800 RMK	2011-2013	3	1/2"	253-04	W/L/S/M/P/C/F/HW
800 RMK 144"	2001-2002	3	1/2"	253-03	W/L/S/M/P/C/F/HW/T4/T6/T8
800 RMK 144"	2005	3	1/2"	253-04	W/L/S/M/P/C/F/HW
800 RMK 144"	2009-2010	3	1/2"	253-04	W/L/S/M/P/C/F/HW
800 RMK 151"	2001-2002	3	1/2"	253-03	W/L/S/M/P/C/F/HW/T4/T6/T8
800 RMK 151"	2005	3	1/2"	253-04	W/L/S/M/P/C/F/HW
800 RMK 155 2.25" Lug	2018	3	1/2"	253-04	W/L/S/M/P/C/F/HW
800 RMK 155 3 0" Lug		3	1/2"	253-04	W/L/S/M/P/C/F/HW
800 RMK 159"	2009-2010,2014-2016	3	1/2"	253-04	W/L/S/M/P/C/F/HW
800 RMK 159"	2005	3	1/2"	253-04	W/L/S/M/P/C/F/HW
800 RMK 163"	2009	3	1/2"	253-04	W/L/S/M/P/C/F/HW
800 RMK Assault	2011-2013	3	1/2"	253-04	W/L/S/M/P/C/F/HW
800 RMK Assault 155	2013-2017	3	1/2"	253-04	W/L/S/M/P/C/F/HW
800 RMK Assault 155 2.25" Lug (Snow Check)		3	1/2"	253-04	W/L/S/M/P/C/F/HW
800 RMK Assault 155 2.25" Lug (Snow Check)	2017	3	1/2"	253-04	W/L/S/M/P/C/F/HW
800 RMK Assault 155 2.6" Lug (Snow Check)		3	1/2"	253-04	W/L/S/M/P/C/F/HW
800 RMK Assault 155 2.25" Peak	2019	3	1/2"	253-04	W/L/S/M/P/C/F/HW
800 RMK Assault 155 3" Lug (Snow Check)		3	1/2"	253-04	W/L/S/M/P/C/F/HW
800 RMK Assault 155 Powder	2017	3	1/2"	253-04	W/L/S/M/P/C/F/HW
800 RMK Assault 155" (Snow Check)	2016	3	1/2"	253-04	W/L/S/M/P/C/F/HW
800 RMK Dragon 155"	2009	3	1/2"	253-04	W/L/S/M/P/C/F/HW
800 RMK Khaos(155 3" Series 7)(Spring Check)	2020	3	1/2"	253-04	W/L/S/M/P/C/F/HW
800 RMK Khaos(2.6" Series 6)(Spring Check)		3	1/2"	253-04	W/L/S/M/P/C/F/HW
800 RMK Pro 155 2.6" Lug		3	1/2"	253-04	W/L/S/M/P/C/F/HW
800 RMK Pro 163 2.6" Lug	2018	3	1/2"	253-04	W/L/S/M/P/C/F/HW
800 RMK Pro 163 3.0" Lug		3	1/2"	253-04	W/L/S/M/P/C/F/HW
800 RMK Pro 174	2018	3	1/2"	253-04	W/L/S/M/P/C/F/HW
800 Rush	2011	3	1/2"	253-03	W/L/S/M/P/C/F/HW/T4/T6/T8
800 Rush	2013	3	1/2"	253-05	W/L/S/M/P/C/F/HW/T4/T6/T8
800 Rush (One Runner per Ski)	2012	3	1/2"	253-03	W/L/S/M/P/C/F/HW/T4/T6/T8
800 Rush (Two Runners per Ski)	2012	3	1/2"	253-13	W/L/S/M/P/C/F/HW
800 Rush Pro R	2011	3	1/2"	253-03	W/L/S/M/P/C/F/HW/T4/T6/T8
800 Rush Pro R	2013-2014	3	1/2"	253-05	W/L/S/M/P/C/F/HW/T4/T6/T8
800 Rush Pro R (One Runner per Ski)	2012	3	1/2"	253-03	W/L/S/M/P/C/F/HW/T4/T6/T8
800 Rush Pro R (Two Runners per Ski)	2012	3	1/2"	253-13	W/L/S/M/P/C/F/HW
800 Rush Pro R L.E. (One Runner per Ski)	2012	3	1/2"	253-03	W/L/S/M/P/C/F/HW/T4/T6/T8
800 Rush Pro R L.E. (Two Runners per Ski)	2012	3	1/2"	253-13	W/L/S/M/P/C/F/HW
800 Rush Pro S	2015-2018	3	1/2"	253-05	W/L/S/M/P/C/F/HW/T4/T6/T8
800 Rush Pro S (Snow Check) 800 Rush Pro S L.E.	2016	3	1/2"	253-05	W/L/S/M/P/C/F/HW/T4/T6/T8
800 Rush Pro S 1.352" Lug (Snow Check)	2017-2018	3	1/2"	253-05	W/L/S/M/P/C/F/HW/T4/T6/T8
800 Rush Pro X	2015	3	1/2"	253-05	W/L/S/M/P/C/F/HW/T4/T6/T8
800 Rush Pro X 1.250" Lug (Snow Check)		3	1/2"	253-05	W/L/S/M/P/C/F/HW/T4/T6/T8
800 Rush Pro X 1.352" Lug (Snow Check)	2016-2018	3	1/2"	253-05	W/L/S/M/P/C/F/HW/T4/T6/T8
800 Rush Pro X 1.750" Lug (Snow Check)		3	1/2"	253-05	W/L/S/M/P/C/F/HW/T4/T6/T8

## CARBIDES RUNNERS



- W= Wear bar - No carbide - Ideal for powder  
 L = Light - 4" of 3/16" 90° carbide - Safer casual riding  
 S = Sport - 5" of 1/8" 90° carbide - Touring riding - effective on ice  
 M = Max - 4.5" of 3/16" 90° carbide - Everyday riding - ideal for trails  
 P = Pro - 7.5" of 3/16" 90° carbide - Perfect for high HP skis  
 C = Champ - 6" of 3/16" 60° carbide - Aggressive riding & cross country racing  
 F = Formula - 7.5" of 3/16" 60° carbide - Super aggressive - ultimate cutting carbide  
 HW = Hardweld - Perfect for high HP skis  
 T4 = 4" of 90° Twin Runner  
 T3 = 3" of 60° Twin Runner  
 T6 = 6" of 60° Twin Runner

ARCTIC CAT

POLARIS

SKIDOO

YAMAHA

MODEL GUIDE



### POLARIS

Application	Year	Bolt	Host bar	ACS Part#	Model
800 Rush Pro-S 1.25" Ripper II					
800 Rush Pro-S 1.352" Cobra	2019	3	1/2"	253-05	W/L/S/M/P/C/F/HW/T4/T6/T8
800 Rush Pro-S 1.5" Storm					
800 Rush Pro-S(1.25" Ice Ripper)(Spring Check)					
800 Rush Pro-S(1.352" Cobra)(Spring Check)	2020	3	1/2"	253-05	W/L/S/M/P/C/F/HW/T4/T6/T8
800 Rush Pro-S(1.5" Storm)(Spring Check)					
800 Rush XCR	2017	3	1/2"	253-06	W/L/S/M/P/C/F/HW/T4/T6/T8
800 Rush XCR (Snow Check)	2018	3	1/2"	253-05	W/L/S/M/P/C/F/HW/T4/T6/T8
800 SKS 146	2019	3	1/2"	253-04	W/L/S/M/P/C/F/HW
800 SKS 146(2.25" Series 5.2)(Spring Check)	2020	3	1/2"	253-04	W/L/S/M/P/C/F/HW
800 SKS 155	2016-2017	3	1/2"	253-04	W/L/S/M/P/C/F/HW
800 SKS 155 2.25" Lug (Snow Check)					
800 SKS 155 2.4" Lug (Snow Check)	2017	3	1/2"	253-04	W/L/S/M/P/C/F/HW
800 SKS 155 2.6" Lug (Snow Check)					
800 SKS 155 2.25" Peak					
800 SKS 155 2.4" Series 5.1	2019	3	1/2"	253-04	W/L/S/M/P/C/F/HW
800 SKS 155 2.6" Series 6					
800 SKS 155 2.250" Lug (Snow Check)	2016	3	1/2"	253-04	W/L/S/M/P/C/F/HW
800 SKS 155 2.600" Lug (Snow Check)					
800 SKS 155(2.25" Peak)(Spring Check)					
800 SKS 155(2.4" Series 5.1)(Spring Check)	2020	3	1/2"	253-04	W/L/S/M/P/C/F/HW
800 SKS 155(2.6" Series 6)(Spring Check)					
800 Switchback	2010	3	1/2"	253-03	W/L/S/M/P/C/F/HW/T4/T6/T8
800 Switchback	2013-2014	3	1/2"	253-06	W/L/S/M/P/C/F/HW/T4/T6/T8
800 Switchback (One Runner per Ski)	2012	3	1/2"	253-03	W/L/S/M/P/C/F/HW/T4/T6/T8
800 Switchback (Two Runners per Ski)	2012	3	1/2"	253-13	W/L/S/M/P/C/F/HW
800 Switchback Adventure	2014 and 2016-2018	3	1/2"	253-05	W/L/S/M/P/C/F/HW/T4/T6/T8
800 Switchback Adventure	2019	3	1/2"	253-04	W/L/S/M/P/C/F/HW
800 Switchback Adventure - 1.325 Stud	2014	3	1/2"	253-05	W/L/S/M/P/C/F/HW/T4/T6/T8
800 Switchback Adventure - 1.450 Stud	2014	3	1/2"	253-05	W/L/S/M/P/C/F/HW/T4/T6/T8
800 Switchback Assault	2013-2014	3	1/2"	253-06	W/L/S/M/P/C/F/HW/T4/T6/T8
800 Switchback Assault	2015-2017	3	1/2"	253-03	W/L/S/M/P/C/F/HW/T4/T6/T8
800 Switchback Assault (One Runner per Ski)	2012	3	1/2"	253-03	W/L/S/M/P/C/F/HW/T4/T6/T8
800 Switchback Assault (Snow Check)	2017	3	1/2"	253-05	W/L/S/M/P/C/F/HW/T4/T6/T8
800 Switchback Assault (Two Runners per Ski)	2012	3	1/2"	253-13	W/L/S/M/P/C/F/HW
800 Switchback Assault 1.325" Lug					
800 Switchback Assault 1.6" Lug (Snow Check)	2018	3	1/2"	253-05	W/L/S/M/P/C/F/HW/T4/T6/T8
800 Switchback Assault 144	2015-2017	3	1/2"	253-05	W/L/S/M/P/C/F/HW/T4/T6/T8
800 Switchback Assault 144 1.352" Cobra					
800 Switchback Assault 144 1.6" Cobra	2019	3	1/2"	253-05	W/L/S/M/P/C/F/HW/T4/T6/T8
800 Switchback Assault 144 2.0" Series 4					
800 Switchback Assault 144" - 1.325 Stud	2013-2016	3	1/2"	253-06	W/L/S/M/P/C/F/HW/T4/T6/T8
800 Switchback Assault 144" - 1.450 Stud	2013-2016	3	1/2"	253-06	W/L/S/M/P/C/F/HW/T4/T6/T8
800 Switchback Assault 144(1.352" Cobra)(Spring Check)					
800 Switchback Assault 144(1.6" Cobra)(Spring Check)	2020	3	1/2"	253-05	W/L/S/M/P/C/F/HW/T4/T6/T8
800 Switchback Assault 144(2.0" Series 4)(Spring Check)					
800 Switchback Assault 2" Lug (Snow Check)	2017	3	1/2"	253-05	W/L/S/M/P/C/F/HW/T4/T6/T8
800 Switchback Assault 2" Lug (Snow Check)	2018	3	1/2"	253-05	W/L/S/M/P/C/F/HW/T4/T6/T8
800 Switchback Dragon	2010	3	1/2"	253-03	W/L/S/M/P/C/F/HW/T4/T6/T8
800 Switchback Dragon (One Runner per Ski)	2009	3	1/2"	253-03	W/L/S/M/P/C/F/HW/T4/T6/T8
800 Switchback Dragon (Two Runners per Ski)	2009	3	1/2"	253-13	W/L/S/M/P/C/F/HW
800 Switchback Pro R	2013,2014	3	1/2"	253-06	W/L/S/M/P/C/F/HW/T4/T6/T8
800 Switchback Pro R - 1.325 Stud	2013,2014	3	1/2"	253-05	W/L/S/M/P/C/F/HW/T4/T6/T8
800 Switchback Pro R - 1.450 Stud	2013,2014	3	1/2"	253-05	W/L/S/M/P/C/F/HW/T4/T6/T8
800 Switchback Pro R (One Runner per Ski)	2012	3	1/2"	253-03	W/L/S/M/P/C/F/HW/T4/T6/T8
800 Switchback Pro R (Two Runners per Ski)	2012	3	1/2"	253-13	W/L/S/M/P/C/F/HW/T4/T6/T8
800 Switchback Pro S	2015-2018	3	1/2"	253-06	W/L/S/M/P/C/F/HW/T4/T6/T8
800 Switchback Pro S 1.352" Lug (Snow Check)	2017-2018	3	1/2"	253-05	W/L/S/M/P/C/F/HW/T4/T6/T8
800 Switchback Pro X	2015	3	1/2"	253-06	W/L/S/M/P/C/F/HW/T4/T6/T8
800 Switchback Pro X 1.250" Lug (Snow Check Exclusive)					
800 Switchback Pro X 1.352" Lug (Snow Check Exclusive)	2016	3	1/2"	253-05	W/L/S/M/P/C/F/HW/T4/T6/T8
800 Switchback Pro X 1.750" Lug (Snow Check Exclusive)					
800 Switchback Pro X 1.250" Lug (Snow Check)					
800 Switchback Pro X 1.352" Lug (Snow Check)	2017-2018	3	1/2"	253-05	W/L/S/M/P/C/F/HW/T4/T6/T8
800 Switchback Pro X 1.750" Lug (Snow Check)					

## CARBIDES RUNNERS



**W** = Wear bar - No carbide - Ideal for powder  
**L** = Light - 4" of 3/16" 90° carbide - Safer casual riding  
**S** = Sport - 5" of 1/8" 90° carbide - Touring riding - effective on ice  
**M** = Max - 4.5" of 3/16" 90° carbide - Everyday riding - ideal for trails  
**P** = Pro - 7.5" of 3/16" 90° carbide - Perfect for high HP sleds  
**C** = Champ - 6" of 3/16" 60° carbide - Aggressive riding & cross country racing  
**F** = Formula - 7.5" of 3/16" 60° carbide - Super aggressive - ultimate cutting carbide  
**HW** = Hardwood - Perfect for high HP sleds  
**T4** = 4" of 90° Twin Runner  
**T8** = 8" of 60° Twin Runner  
**T6** = 6" of 60° Twin Runner

ARCTIC CAT

POLARIS

SKIDOO

YAMAHA

MODEL GUIDE



### POLARIS

Application	Year	Bolt	Host bar	ACS Part#	Model
800 Switchback Pro-S 1.25" RipSaw II					
800 Switchback Pro-S 1.352" Cobra	2019	3	1/2"	253-05	
800 Switchback Pro-S 1.5" Storm					W/L/S/M/P/C/F/HW/T4/T6/T8
800 Switchback Pro-S(1.25" Ice Ripper)(Spring Check)					
800 Switchback Pro-S(1.352" Cobra)(Spring Check)	2020	3	1/2"	253-05	
800 Switchback Pro-S(1.5" Storm)(Spring Check)					W/L/S/M/P/C/F/HW/T4/T6/T8
800 Switchback TD LE	2016	3	1/2"	253-05	W/L/S/M/P/C/F/HW/T4/T6/T8
800 Switchback XCR	2018	3	1/2"	253-05	W/L/S/M/P/C/F/HW/T4/T6/T8
800 Switchback XCR(1.25" Ice Ripper)(Spring Check)					
800 Switchback XCR(1.352" Cobra)(Spring Check)	2020	3	1/2"	253-05	
800 Switchback XCR(1.75" Backcountry)(Spring Check)					
800 Titan Adventure	2018	3	1/2"	253-05	W/L/S/M/P/C/F/HW/T4/T6/T8
800 Titan Adventure 155	2021	3	1/2"	253-04	W/L/S/M/P/C/F/HW
800 Titan Adventure 155 ES 1.5" Cobra	2019-2020	3	1/2"	253-05	W/L/S/M/P/C/F/HW/T4/T6/T8
800 Titan Adventure 155 ES 1.8" Cobra	2019	3	1/2"	253-05	W/L/S/M/P/C/F/HW/T4/T6/T8
800 Titan Adventure 155 ES Int. 1.8" Cobra	2020	3	1/2"	253-05	W/L/S/M/P/C/F/HW/T4/T6/T8
800 Titan Adventure 155 Int.1	2021	3	1/2"	253-04	W/L/S/M/P/C/F/HW
800 Titan SP	2018	3	1/2"	253-05	W/L/S/M/P/C/F/HW/T4/T6/T8
800 Titan SP 155 ES	2021	3	1/2"	253-04	W/L/S/M/P/C/F/HW/T4/T6/T8
800 Titan SP 155 ES 1.375" RipSaw	2019-2020	3	1/2"	253-05	W/L/S/M/P/C/F/HW/T4/T6/T8
800 Titan SP 155 ES 1.8" Cobra	2019	3	1/2"	253-05	W/L/S/M/P/C/F/HW/T4/T6/T8
800 Titan SP 155 ES Int.	2020	3	1/2"	253-04	W/L/S/M/P/C/F/HW
800 Titan SP 155 ES Int. 1.8" Cobra	2020	3	1/2"	253-05	W/L/S/M/P/C/F/HW/T4/T6/T8
800 Titan XC	2018	3	1/2"	253-04	W/L/S/M/P/C/F/HW
800 Titan XC 155 (1.5" Cobra)(Spring Check)					
800 Titan XC 155 (1.8" Cobra)(Spring Check)	2021	3	1/2"	253-04	W/L/S/M/P/C/F/HW
800 Titan XC 155 1.375" RipSaw	2019	3	1/2"	253-05	W/L/S/M/P/C/F/HW/T4/T6/T8
800 Titan XC 155 1.5" Cobra					
800 Titan XC 155 1.8" Cobra	2019	3	1/2"	253-04	W/L/S/M/P/C/F/HW
800 Titan XC 155 ES 1.8" Cobra					
800 Titan XC 155 Int. (1.5" Cobra)(Spring Check)	2021	3	1/2"	253-04	W/L/S/M/P/C/F/HW
800 Titan XC 155 Int. (1.8" Cobra)(Spring Check)					
800 Titan XC 155(1.375" RipSaw)(Spring Check)					
800 Titan XC 155(1.5" Cobra)(Spring Check)	2020	3	1/2"	253-05	
800 Titan XC 155(1.8" Cobra)(Spring Check)					
800 Touring 1800 XC SP	2004-2005	3	1/2"	253-03	W/L/S/M/P/C/F/HW/T4/T6/T8
800 XC SP 0.910" Lug	2001	3	1/2"	253-03	W/L/S/M/P/C/F/HW/T4/T6/T8
800 XC SP 1.000" Lug	2001-2003	3	1/2"	253-03	W/L/S/M/P/C/F/HW/T4/T6/T8
800 XC SP 1.250" Lug	2002-2003	3	1/2"	253-03	W/L/S/M/P/C/F/HW/T4/T6/T8
800 XCR	1999-2003	3	1/2"	253-03	W/L/S/M/P/C/F/HW/T4/T6/T8
850 Indy 129 XCR (1.25" Ice Ripper)(Spring Check)					
850 Indy 129 XCR (1.352" Cobra)(Spring Check)	2020-2021	3	1/2"	253-05	
850 Indy 129 XCR (1.75" Backcountry)(Spring Check)					
850 Indy Adventure 137 (1.25" Ice Ripper)(Spring Check)					
850 Indy Adventure 137 (1.352" Cobra)(Spring Check)	2020-2021	3	1/2"	253-05	W/L/S/M/P/C/F/HW/T4/T6/T8
850 Indy Adventure 137 Int. (1.5" Storm)(Spring Check)					
850 Indy Adventure 137 Int. (1.25" Ice Ripper)(Spring Check)					
850 Indy Adventure 137 Int. (1.352" Cobra)(Spring Check)	2021	3	1/2"	253-04	W/L/S/M/P/C/F/HW
850 Indy Adventure 137 Int. (1.5" Storm)(Spring Check)					
850 Indy Adventure 137 Int.(1.5" Storm)(Spring Check)	2020	3	1/2"	253-04	W/L/S/M/P/C/F/HW
850 Indy XC 129 (1.25" Ice Ripper XT)(Spring Check)					
850 Indy XC 129 (1.352" Cobra)(Spring Check)	2020-2021	3	1/2"	253-05	
850 Indy XC 129 (1.5" Storm)(Spring Check)					
850 Indy XC 129 1.25" RipSaw II					
850 Indy XC 129 1.352" Cobra	2019	3	1/2"	253-05	W/L/S/M/P/C/F/HW/T4/T6/T8
850 Indy XC 129 1.5" Storm	2019	3	1/2"	253-05	W/L/S/M/P/C/F/HW/T4/T6/T8
850 Indy XC 129 Int.(1.25" Ice Ripper XT)(Spring Check)					
850 Indy XC 129 Int.(1.352" Cobra)(Spring Check)	2020	3	1/2"	253-04	W/L/S/M/P/C/F/HW
850 Indy XC 129 Int.(1.5" Storm)(Spring Check)					
850 Indy XC 137 (1.25" Ice Ripper)(Spring Check)					
850 Indy XC 137 (1.352" Cobra)(Spring Check)	2021	3	1/2"	253-05	
850 Indy XC 137 (1.5" Storm)(Spring Check)					
850 Indy XC 137 Int.(1.5" Storm)(Spring Check)	2020	3	1/2"	253-04	W/L/S/M/P/C/F/HW

## CARBIDES RUNNERS



- W= Wear bar - No carbide - Ideal for powder
- L = Light - 4" of 3/16" 90° carbide - Safer casual riding
- S = Sport - 5" of 1/8" 90° carbide - Touring riding - effective on ice
- M = Max - 4.3" of 3/16" 90° carbide - Everyday riding - ideal for trails
- P = Pro - 7.5" of 3/16" 90° carbide - Perfect for high HP sleds
- C = Champ - 6" of 3/16" 60° carbide - Aggressive riding & cross country racing
- F = Formula - 7.5" of 3/16" 60° carbide - Super aggressive - ultimate cutting carbide
- HW = Hardweld - Perfect for high HP sleds
- T4 = 4" of 90° Twin Runner
- T8 = 8" of 60° Twin Runner
- T6 = 6" of 60° Twin Runner

ARCTIC CAT

POLARIS

SKIDOO

YAMAHA

MODEL GUIDE



### POLARIS

Application	Year	Bolt	Host bar	ACS Part#	Model
850 Indy XC 137(1.25" Ice Ripper)(Spring Check)					
850 Indy XC 137(1.352" Cobra)(Spring Check)	2020	3	1/2"	253-05	W/L/S/M/P/C/F/HW/T4/T6/T8
850 Indy XC 137(1.5" Storm)(Spring Check)					
850 Khaos 163 2.6" (Spring Check)	2021	3	1/2"	253-04	W/L/S/M/P/C/F/HW
850 Khaos 163 2.75" (Spring Check)					
850 Khaos 163 3" (Spring Check)					
850 Khaos 163 3" Intl. (Spring Check)	2021	3	1/2"	253-04	W/L/S/M/P/C/F/HW
850 Matriyx Indy VRI 129 (1.25" Ice Ripper)					
850 Matriyx Indy VRI 129 (1.352" Cobra)	2021	3	1/2"	253-05	
850 Matriyx Indy VRI 129 (1.5" Storm)					
850 Matriyx Indy VRI 129 Intl. (1.25" Ice Ripper)					
850 Matriyx Indy VRI 129 Intl. (1.352" Cobra)	2021	3	1/2"	253-04	W/L/S/M/P/C/F/HW
850 Matriyx Indy VRI 129 Intl. (1.5" Storm)					
850 Matriyx Indy VRI 137 (1.25" Ice Ripper)					
850 Matriyx Indy VRI 137 (1.352" Cobra)	2021	3	1/2"	253-05	
850 Matriyx Indy VRI 137 (1.5" Storm)					
850 Matriyx Indy VRI 137 Intl. (1.25" Ice Ripper)					
850 Matriyx Indy VRI 137 Intl. (1.352" Cobra)	2021	3	1/2"	253-04	W/L/S/M/P/C/F/HW/T4/T6/T8
850 Matriyx Indy VRI 137 Intl. (1.5" Storm)					
850 Matriyx Indy VRI 146 (1.25" Ice Ripper)					
850 Matriyx Indy VRI 146 (1.352" Cobra)	2021	3	1/2"	253-05	
850 Matriyx Indy VRI 146 (1.5" Storm)					
850 Matriyx Indy VRI 146 (2" Crossover)					
850 Matriyx Indy VRI 146 Intl. (1.352" Cobra)	2021	3	1/2"	253-05	W/L/S/M/P/C/F/HW/T4/T6/T8
850 Matriyx Indy VRI 146 Intl. (1.5" Ice Storm)					
850 Matriyx Indy VRI 146 Intl. (1.6" Cobra)	2021	3	1/2"	253-04	W/L/S/M/P/C/F/HW
850 Matriyx Indy VRI 146 Intl. (2" Crossover)					
850 Matriyx Indy XC 129 (1.25" Ice Ripper)					
850 Matriyx Indy XC 129 (1.352" Cobra)	2021	3	1/2"	253-05	W/L/S/M/P/C/F/HW/T4/T6/T8
850 Matriyx Indy XC 129 (1.5" Storm)					
850 Matriyx Indy XC 129 Intl. (1.25" Ice Ripper)					
850 Matriyx Indy XC 129 Intl. (1.352" Cobra)	2021	3	1/2"	253-04	W/L/S/M/P/C/F/HW
850 Matriyx Indy XC 129 Intl. (1.5" Storm)					
850 Matriyx Indy XC 137 (1.25" Ice Ripper)					
850 Matriyx Indy XC 137 (1.352" Cobra)	2021	3	1/2"	253-05	W/L/S/M/P/C/F/HW/T4/T6/T8
850 Matriyx Indy XC 137 (1.5" Storm)					
850 Matriyx Indy XC 137 Intl. (1.25" Ice Ripper)					
850 Matriyx Indy XC 137 Intl. (1.352" Cobra)	2021	3	1/2"	253-04	W/L/S/M/P/C/F/HW
850 Matriyx Indy XC 137 Intl. (1.5" Storm)					
850 Pro-RMK 155 2.6 (Spring Check)					
850 Pro-RMK 155 2.75" (Spring Check)	2021	3	1/2"	253-04	W/L/S/M/P/C/F/HW
850 Pro-RMK 155 3" (Spring Check)					
850 Pro-RMK 155 3" CC (Springs Check)					
850 Pro-RMK 155 2.6" Series 6					
850 Pro-RMK 155 3" Series 7	2019	3	1/2"	253-04	W/L/S/M/P/C/F/HW
850 Pro-RMK 155 2.75" Intl. (Spring Check)					
850 Pro-RMK 155 3" Intl. (Spring Check)	2021	3	1/2"	253-04	W/L/S/M/P/C/F/HW
850 Pro-RMK 155 Intl.(3" Series)(Spring Check)					
850 Pro-RMK 155 3" Series 7)(Spring Check)	2020	3	1/2"	253-04	W/L/S/M/P/C/F/HW
850 Pro-RMK 163 2.6" (Spring Check)					
850 Pro-RMK 163 3" (Spring Check)	2021	3	1/2"	253-04	W/L/S/M/P/C/F/HW
850 Pro-RMK 163 3" CC (Springs Check)					
850 Pro-RMK 163 2.6" Series 6	2019	3	1/2"	253-04	W/L/S/M/P/C/F/HW
850 Pro-RMK 163 3" Series 7					
850 Pro-RMK 163 3" Intl. (Spring Check)	2021	3	1/2"	253-04	W/L/S/M/P/C/F/HW
850 Pro-RMK 163 2.6" Series 6)(Spring Check)					
850 Pro-RMK 163 3" Series 7)(Spring Check)	2020	3	1/2"	253-04	W/L/S/M/P/C/F/HW
850 Pro-RMK 165 2.75" (Spring Check)					
850 Pro-RMK 165 2.75" Intl. (Spring Check)	2021	3	1/2"	253-04	W/L/S/M/P/C/F/HW
850 Pro-RMK 174 3" (Spring Check)					
850 Pro-RMK 174 3" Intl. (Spring Check)	2021	3	1/2"	253-04	W/L/S/M/P/C/F/HW
850 Pro-RMK 174 3" Series 7	2019	3	1/2"	253-04	W/L/S/M/P/C/F/HW
850 Pro-RMK 174 3" Series 7)(Spring Check)	2020	3	1/2"	253-04	W/L/S/M/P/C/F/HW
850 Pro-RMK(155 2.6" Series 6)(Spring Check)	2020	3	1/2"	253-04	W/L/S/M/P/C/F/HW

## CARBIDES RUNNERS



**W** = Wear bar - No carbide - Ideal for powder  
**L** = Light - 4" of 3/16" 90° carbide - Safer casual riding  
**S** = Sport - 5" of 1/8" 90° carbide - Touring riding - effective on ice  
**M** = Max - 4.5" of 3/16" 90° carbide - Everyday riding - ideal for trails  
**P** = Pro - 7.5" of 3/16" 90° carbide - Perfect for high HP sleds  
**C** = Champ - 6" of 3/16" 60° carbide - Aggressive riding & cross country racing  
**F** = Formula - 7.5" of 3/16" 60° carbide - Super aggressive - ultimate cutting carbide  
**HW** = Hardwood - Perfect for high HP sleds  
**T4** = 4" of 90° Twin Runner  
**T3** = 3" of 60° Twin Runner  
**T6** = 6" of 60° Twin Runner

ARCTIC CAT

POLARIS

SKIDOO

YAMAHA

MODEL GUIDE



### POLARIS

Application	Year	Bolt	Host bar	ACS Part#	Model
850 RMX Khaos 155 2.8" (Spring Check)					
850 RMX Khaos 155 2.75" (Spring Check)	2021	3 1/2"	253-04	W/L/S/M/P/C/F/H/W	
850 RMX Khaos 155 3" (Spring Check)					
850 RMX Khaos 155 3" CC (Spring Check)					
850 RMX Khaos 155 2.75" Inf. (Spring Check)	2021	3 1/2"	253-04	W/L/S/M/P/C/F/H/W	
850 RMX Khaos 155 3" Inf. (Spring Check)					
850 RMX Khaos 155 3" Series 7J (Spring Check)	2020	3 1/2"	253-04	W/L/S/M/P/C/F/H/W	
850 RMX Khaos 2.6" Series 6J (Spring Check)					
850 Rush Pro-S 1.352" RipSaw II					
850 Rush Pro-S 1.352" Cobra	2019	3 1/2"	253-05	W/L/S/M/P/C/F/H/W/T4/T6/T8	
850 Rush Pro-S 1.5" Storm					
850 Rush Pro-S (1.25" Ice Ripper) (Spring Check)					
850 Rush Pro-S (1.352" Cobra) (Spring Check)	2020	3 1/2"	253-05	W/L/S/M/P/C/F/H/W/T4/T6/T8	
850 Rush Pro-S (1.5" Storm) (Spring Check)					
850 Rush XCR 1.352" Cobra					
850 Rush XCR 1.75" Back Country	2019	3 1/2"	253-05	W/L/S/M/P/C/F/H/W/T4/T6/T8	
850 Rush XCR ES 1.75" Back Country					
850 SKS 146 (Spring Check)	2021	3 1/2"	253-04	W/L/S/M/P/C/F/H/W	
850 SKS 146 Int. (Spring Check)					
850 SKS 146 / 850 SKS 146 ES	2019	3 1/2"	253-04	W/L/S/M/P/C/F/H/W	
850 SKS 146 (2.25" Series 5.2) (Spring Check)	2020	3 1/2"	253-04	W/L/S/M/P/C/F/H/W	
850 SKS 155 (2.25" Peak) (Spring Check)					
850 SKS 155 (2.4" Series 5.1) (Spring Check)	2021	3 1/2"	253-04	W/L/S/M/P/C/F/H/W	
850 SKS 155 (2.6" Series 6 fully clipped) (Spring Check)					
850 SKS 155 2.25" Peak					
850 SKS 155 2.4" Series 5.1	2019	3 1/2"	253-04	W/L/S/M/P/C/F/H/W	
850 SKS 155 2.6" Series 6					
850 SKS 155 ES 2.25" Peak	2019	3 1/2"	253-04	W/L/S/M/P/C/F/H/W	
850 SKS 155 ES 2.6" Series 6					
850 SKS 155 Int. (2.25" Peak) (Spring Check)					
850 SKS 155 Int. (2.4" Series 5.1) (Spring Check)	2021	3 1/2"	253-04	W/L/S/M/P/C/F/H/W	
850 SKS 155 Int. (2.6" Series 6 fully clipped) (Spring Check)					
850 SKS 155 (2.25" Peak) (Spring Check)					
850 SKS 155 (2.4" Series 5.1) (Spring Check)	2020	3 1/2"	253-04	W/L/S/M/P/C/F/H/W	
850 SKS 155 (2.6" Series 6) (Spring Check)					
850 Switchback Assault 144 (1.352" Cobra) (Spring Check)					
850 Switchback Assault 144 (1.6" Cobra) (Spring Check)	2020-2021	3 1/2"	253-05	W/L/S/M/P/C/F/H/W/T4/T6/T8	
850 Switchback Assault 144 (2" Series 4) (Spring Check)					
850 Switchback Assault 144 1.352" Cobra	2019	3 1/2"	253-05	W/L/S/M/P/C/F/H/W/T4/T6/T8	
850 Switchback Assault 144 1.6" Cobra					
850 Switchback Assault 144 2.0" Series 4	2019	3 1/2"	253-04	W/L/S/M/P/C/F/H/W	
850 Switchback Assault 144 ES 2.0" Series 4					
850 Switchback Assault 144 Int. (1.352" Cobra) (Spring Check)					
850 Switchback Assault 144 Int. (1.6" Cobra) (Spring Check)	2020	3 1/2"	253-04	W/L/S/M/P/C/F/H/W	
850 Switchback Assault 144 Int. (2.0" Series 4) (Spring Check)					
850 Switchback Pro-S (1.25" Ice Ripper) (Spring Check)					
850 Switchback Pro-S (1.352" Cobra) (Spring Check)	2020-2021	3 1/2"	253-05	W/L/S/M/P/C/F/H/W/T4/T6/T8	
850 Switchback Pro-S (1.5" Storm) (Spring Check)					
850 Switchback Pro-S 1.25" RipSaw II					
850 Switchback Pro-S 1.352" Cobra	2019	3 1/2"	253-05	W/L/S/M/P/C/F/H/W/T4/T6/T8	
850 Switchback Pro-S 1.5" Storm					
850 Switchback XCR (1.25" Ice Ripper) (Spring Check)					
850 Switchback XCR (1.352" Cobra) (Spring Check)	2020-2021	3 1/2"	253-05	W/L/S/M/P/C/F/H/W/T4/T6/T8	
850 Switchback XCR (1.75" Back Country) (Spring Check)					
850 Switchback XCR 1.352" Cobra	2019	3 1/2"	253-05	W/L/S/M/P/C/F/H/W/T4/T6/T8	
850 Switchback XCR 1.75" Back Country					
850 Switchback XCR ES 1.75" Back Country	2019	3 1/2"	253-04	W/L/S/M/P/C/F/H/W	
850 Switchback XCR Int. (1.75" Back Country) (Spring Check)	2020	3 1/2"	253-04	W/L/S/M/P/C/F/H/W	
900 Fusion	2005	3 1/2"	253-13	W/L/S/M/P/C/F/H/W	
900 Fusion (One Runner per Ski)	2006	3 1/2"	253-03	W/L/S/M/P/C/F/H/W/T4/T6/T8	
900 Fusion (Two Runners per Ski)	2006	3 1/2"	253-13	W/L/S/M/P/C/F/H/W	
900 Fusion M 10 (One Runner per Ski)	2006	3 1/2"	253-03	W/L/S/M/P/C/F/H/W/T4/T6/T8	
900 Fusion M 10 (Two Runners per Ski)	2006	3 1/2"	253-13	W/L/S/M/P/C/F/H/W	

## CARBIDES RUNNERS



- W** = Wear bar - No carbide - Ideal for powder  
**L** = Light - 4" of 3/16" 90° carbide - Safer casual riding  
**S** = Sport - 5" of 1/8" 90° carbide - Touring riding - Effective on ice  
**M** = Max - 4.5" of 3/16" 90° carbide - Everyday riding - Ideal for trails  
**P** = Pro - 7.5" of 3/16" 90° carbide - Perfect for high HP sleds  
**C** = Champ - 6" of 3/16" 60° carbide - Aggressive riding & cross country racing  
**F** = Formula - 7.5" of 3/16" 60° carbide - Super aggressive - ultimate cutting carbide  
**HW** = Hardwood - Perfect for high HP sleds  
**T4** = 4" of 90° Twin Runner  
**T6** = 6" of 90° Twin Runner  
**T8** = 8" of 60° Twin Runner  
**T6** = 6" of 60° Twin Runner

ARCTIC CAT

POLARIS

SKIDOO

YAMAHA

MODEL GUIDE



### POLARIS

Application	Year	Bolt	Host bar	ACS Part#	Model
900 RMX 151" / 900 RMX 159" / 900 RMX 166"	2005-2006	3 1/2"	253-04	W/L/S/M/P/C/F/HW	
900 Switchback (One Runner per Ski)	2006	3 1/2"	253-03	W/L/S/M/P/C/F/HW/T4/T6/T8	
900 Switchback (Two Runners per Ski)	2006	3 1/2"	253-10	W/L/S/M/P/C/F/HW	
All Indys	1980-1985	4 1/2"	253-1	W/L/S/M/P/C/F/HW	
All Indys	1986-1987	3 1/2"	253-01	W/L/S/M/P/C/F/HW	
All Indys (composite)	1997-2006	3 1/2"	253-03	W/L/S/M/P/C/F/HW/T4/T6/T8	
All IQ Chassis sleds	2005-2012	3 1/2"	253-03	W/L/S/M/P/C/F/HW/T4/T6/T8	
All sleds (plastic ski)	1996-2012	3 1/2"	253-03	W/L/S/M/P/C/F/HW/T4/T6/T8	
All sleds (steel ski)	1988-2002	3 1/2"	253-02	W/L/S/M/P/C/F/HW	
All Touring	1996	3 1/2"	253-03	W/L/S/M/P/C/F/HW/T4/T6/T8	
Classic	1986-1987	3 1/2"	253-03	W/L/S/M/P/C/F/HW/T4/T6/T8	
Classic Touring	1997-2000	3 1/2"	253-03	W/L/S/M/P/C/F/HW/T4/T6/T8	
Dragon (One Runner per Ski)	2007	3 1/2"	253-03	W/L/S/M/P/C/F/HW/T4/T6/T8	
Dragon (Two Runners per Ski)	2007	3 1/2"	253-13	W/L/S/M/P/C/F/HW	
Dragon M 10 (One Runner per Ski)	2007	3 1/2"	253-03	W/L/S/M/P/C/F/HW/T4/T6/T8	
Dragon M 10 (Two Runners per Ski)	2007	3 1/2"	253-13	W/L/S/M/P/C/F/HW	
EASY STEER™ OPTION (all)	1988-2006	2 1/2"	253-11	W/L/S/M/P/C/F/HW	
Frontier 4 Stroke	2003	3 1/2"	253-03	W/L/S/M/P/C/F/HW/T4/T6/T8	
Frontier Classic	2004	3 1/2"	253-03	W/L/S/M/P/C/F/HW/T4/T6/T8	
Frontier Touring	2003-2005	3 1/2"	253-03	W/L/S/M/P/C/F/HW/T4/T6/T8	
FS Classic (One Runner per Ski)	2006	3 1/2"	253-03	W/L/S/M/P/C/F/HW/T4/T6/T8	
FS Classic (Two Runners per Ski)	2006	3 1/2"	253-13	W/L/S/M/P/C/F/HW	
FS IQ Touring	2008	3 1/2"	253-13	W/L/S/M/P/C/F/HW	
FS IQ Touring (One Runner per Ski)	2007	3 1/2"	253-03	W/L/S/M/P/C/F/HW/T4/T6/T8	
FS IQ Touring (Two Runners per Ski)	2007	3 1/2"	253-13	W/L/S/M/P/C/F/HW	
FS IQ Widetrack	2012-2013	3 1/2"	253-04	W/L/S/M/P/C/F/HW	
FS IQ Widetrack FS 750	2011	3 1/2"	253-03	W/L/S/M/P/C/F/HW/T4/T6/T8	
FS Touring	2009	3 1/2"	253-13	W/L/S/M/P/C/F/HW	
FS Touring (One Runner per Ski)	2006	3 1/2"	253-03	W/L/S/M/P/C/F/HW/T4/T6/T8	
FS Touring (Two Runners per Ski)	2006	3 1/2"	253-13	W/L/S/M/P/C/F/HW	
FST Classic (One Runner per Ski)	2006	3 1/2"	253-03	W/L/S/M/P/C/F/HW/T4/T6/T8	
FST Classic (Two Runners per Ski)	2006	3 1/2"	253-13	W/L/S/M/P/C/F/HW/T4/T6/T8	
FST IQ (One Runner per Ski)	2007	3 1/2"	253-03	W/L/S/M/P/C/F/HW/T4/T6/T8	
FST IQ (Two Runners per Ski)	2007	3 1/2"	253-13	W/L/S/M/P/C/F/HW	
FST IQ Cruiser	2008	3 1/2"	253-13	W/L/S/M/P/C/F/HW	
FST IQ Cruiser (One Runner per Ski)	2007	3 1/2"	253-03	W/L/S/M/P/C/F/HW/T4/T6/T8	
FST IQ Cruiser (Two Runners per Ski)	2007	3 1/2"	253-13	W/L/S/M/P/C/F/HW	
FST IQ LX (One Runner per Ski)	2007	3 1/2"	253-03	W/L/S/M/P/C/F/HW/T4/T6/T8	
FST IQ LX (Two Runners per Ski)	2007	3 1/2"	253-13	W/L/S/M/P/C/F/HW	
FST IQ M 10 (One Runner per Ski)	2007	3 1/2"	253-03	W/L/S/M/P/C/F/HW/T4/T6/T8	
FST IQ M 10 (Two Runners per Ski)	2007	3 1/2"	253-13	W/L/S/M/P/C/F/HW	
FST IQ Touring	2008-2010	3 1/2"	253-13	W/L/S/M/P/C/F/HW	
FST IQ Touring (One Runner per Ski)	2007	3 1/2"	253-03	W/L/S/M/P/C/F/HW/T4/T6/T8	
FST IQ Touring (Two Runners per Ski)	2007	3 1/2"	253-13	W/L/S/M/P/C/F/HW	
FST Switchback (One Runner per Ski)	2006-2008	3 1/2"	253-03	W/L/S/M/P/C/F/HW/T4/T6/T8	
FST Switchback (Two Runners per Ski)	2006-2008	3 1/2"	253-13	W/L/S/M/P/C/F/HW	
FST Touring	2009	3 1/2"	253-13	W/L/S/M/P/C/F/HW	
FST Touring (One Runner per Ski)	2006	3 1/2"	253-03	W/L/S/M/P/C/F/HW/T4/T6/T8	
FST Touring (Two Runners per Ski)	2006	3 1/2"	253-13	W/L/S/M/P/C/F/HW/T4/T6/T8	
Fusion 50th	2005	3 1/2"	253-03	W/L/S/M/P/C/F/HW/T4/T6/T8	
Indy / 550 / 600 / 800 / SP / LXT SUNSET RED / LXT WHITE / ADVENTURE / VOYAGER / 144	2013	3 1/2"	253-05	W/L/S/M/P/C/F/HW/T4/T6/T8	
Indy 340	1999 and 2004	3 1/2"	253-03	W/L/S/M/P/C/F/HW/T4/T6/T8	
Indy 340 Deluxe	1999-2000	3 1/2"	253-03	W/L/S/M/P/C/F/HW/T4/T6/T8	
Indy 340 Touring	1999	3 1/2"	253-03	W/L/S/M/P/C/F/HW/T4/T6/T8	
Indy 500	1996-2003 and 2006	3 1/2"	253-03	W/L/S/M/P/C/F/HW/T4/T6/T8	
Indy Evo / Indy Evo ES	2019-2020	3 1/2"	253-05	W/L/S/M/P/C/F/HW/T4/T6/T8	
Indy Evo 121 ES	2021	3 1/2"	253-06	W/L/S/M/P/C/F/HW/T4/T6/T8	
Indy Sport / Indy Trail	1999	3 1/2"	253-03	W/L/S/M/P/C/F/HW/T4/T6/T8	
Indy Super Sport	1999-2000	3 1/2"	253-03	W/L/S/M/P/C/F/HW/T4/T6/T8	
Indy Triumph	2000	3 1/2"	253-03	W/L/S/M/P/C/F/HW/T4/T6/T8	
Indy XCF SP	2001	3 1/2"	253-03	W/L/S/M/P/C/F/HW/T4/T6/T8	
IQ / LXT / 600 / Turbo	2013	3 1/2"	253-09	W/L/S/M/P/C/F/HW/T4/T6/T8	
IQ SHt (One Runner per Ski)	2008	3 1/2"	253-03	W/L/S/M/P/C/F/HW/T4/T6/T8	
IQ SHt (Two Runners per Ski)	2008	3 1/2"	253-13	W/L/S/M/P/C/F/HW	
IQ Turbo Dragon	2010	3 1/2"	253-03	W/L/S/M/P/C/F/HW/T4/T6/T8	
IQ Turbo Dragon (One Runner per Ski)	2009	3 1/2"	253-03	W/L/S/M/P/C/F/HW/T4/T6/T8	



## CARBIDES RUNNERS



- W= Wear bar - No carbide - Ideal for powder  
 L = Light - 4" of 3/16" 90° carbide - Safer casual riding  
 S = Sport - 5" of 1/8" 90° carbide - Touring riding - effective on ice  
 M = Max - 4.5" of 3/16" 90° carbide - Everyday riding - ideal for trails  
 P = Pro - 7.5" of 3/16" 90° carbide - Perfect for high HP sleds  
 C = Champ - 6" of 3/16" 60° carbide - Aggressive riding & cross country racing  
 F = Formula - 7.5" of 3/16" 60° carbide - Super aggressive - ultimate cutting carbide  
 HW = Hardweld - Perfect for high HP sleds  
 T4 = 4" of 90° Twin Runner  
 T3 = 3" of 60° Twin Runner  
 T6 = 6" of 60° Twin Runner

ARCTIC CAT

POLARIS

SKIDOO

YAMAHA

MODEL GUIDE



### POLARIS

Application	Year	Bolt	Host bar	ACS Part#	Model
IQ Turbo Dragon (Two Runners per Ski)	2009	3 1/2"	253-13	W/L/S/M/P/C/F/HW	
IQ Turbo LX FST (One Runner per Ski)	2008	3 1/2"	253-03	W/L/S/M/P/C/F/HW/T4/T6/T8	
IQ Turbo LX FST (Two Runners per Ski)	2008	3 1/2"	253-13	W/L/S/M/P/C/F/HW	
Lite GT	1998-1997	3 1/2"	253-03	W/L/S/M/P/C/F/HW/T4/T6/T8	
Lite Touring	1998	3 1/2"	253-03	W/L/S/M/P/C/F/HW/T4/T6/T8	
Lite/Lite Deluxe	1998-1998	3 1/2"	253-03	W/L/S/M/P/C/F/HW/T4/T6/T8	
Polaris Gripper Ski (square bar)	2008-2012	3 3/8"	253-04GS	W/L/S/M/P/C/F/HW	
RMK / 600 / 800 / PRO-RMK / RMK ASSAULT (144, 155 & 163 inch Track)	2013	3 1/2"	253-05	W/L/S/M/P/C/F/HW/T4/T6/T8	
RMK / DRAGON / ASSULT / 600 / 700 / 800	2007-2017	3 1/2"	253-04	W/L/S/M/P/C/F/HW	
RMK 600	2003-2004 and 2006	3 1/2"	253-04	W/L/S/M/P/C/F/HW	
RMK 700 / RMK 800	2003-2004	3 1/2"	253-04	W/L/S/M/P/C/F/HW	
RMK 700 144"/RMK 700 151"/RMK 700 159"	2006	3 1/2"	253-04	W/L/S/M/P/C/F/HW	
RMK All	2015, 2016	3 1/2"	253-04	W/L/S/M/P/C/F/HW	
RMK Dragon	2007	3 1/2"	253-04	W/L/S/M/P/C/F/HW	
RMK Evo 144	2020	3 1/2"	253-04	W/L/S/M/P/C/F/HW	
RMK Trail	2004-2006	3 1/2"	253-04	W/L/S/M/P/C/F/HW	
RMK Trail Fan	2003	3 1/2"	253-03	W/L/S/M/P/C/F/HW/T4/T6/T8	
Rush	2010-2017	3 1/2"	253-03	W/L/S/M/P/C/F/HW/T4/T6/T8	
Rush / 600 PRO-R / 800 PRO-R	2013	3 1/2"	253-05	W/L/S/M/P/C/F/HW/T4/T6/T8	
Rush 600 LX	2011	3 1/2"	253-03	W/L/S/M/P/C/F/HW/T4/T6/T8	
RMK	1998-1997	3 1/2"	253-03	W/L/S/M/P/C/F/HW/T4/T6/T8	
SKS	2016, 2017	3 1/2"	253-04	W/L/S/M/P/C/F/HW	
SKS 146 / SKS 155	2018	3 1/2"	253-04	W/L/S/M/P/C/F/HW	
SKS 700/ SKS 800	2003	3 1/2"	253-04	W/L/S/M/P/C/F/HW	
Sport	1998-1998	3 1/2"	253-03	W/L/S/M/P/C/F/HW/T4/T6/T8	
Sport Touring	1998-2000, 2002, 2004	3 1/2"	253-03	W/L/S/M/P/C/F/HW/T4/T6/T8	
Sport Touring Fan	2003	3 1/2"	253-03	W/L/S/M/P/C/F/HW/T4/T6/T8	
Storm	1998-1998	3 1/2"	253-03	W/L/S/M/P/C/F/HW/T4/T6/T8	
Storm RMK	1998-1997	3 1/2"	253-03	W/L/S/M/P/C/F/HW/T4/T6/T8	
Storm SE	1997	3 1/2"	253-03	W/L/S/M/P/C/F/HW/T4/T6/T8	
Storm SKS	1996	3 1/2"	253-03	W/L/S/M/P/C/F/HW/T4/T6/T8	
Super Sport Edge	2006	3 1/2"	253-03	W/L/S/M/P/C/F/HW/T4/T6/T8	
Super Sport Fan	2001-2003	3 1/2"	253-03	W/L/S/M/P/C/F/HW/T4/T6/T8	
Super Sport M 10	2005-2006	3 1/2"	253-03	W/L/S/M/P/C/F/HW/T4/T6/T8	
SuperSport	1998-1998	3 1/2"	253-03	W/L/S/M/P/C/F/HW/T4/T6/T8	
SuperSport	2004-2005	3 1/2"	253-03	W/L/S/M/P/C/F/HW/T4/T6/T8	
SuperSport	2007-2008	3 1/2"	254-09	W/L/S/M/P/C/F/HW	
Switchback	2013-2017	3 1/2"	253-05	W/L/S/M/P/C/F/HW/T4/T6/T8	
Switchback / 600 / 800 / PRO-R / ADVENTURE / ASSAULT 144	2013	3 1/2"	253-05	W/L/S/M/P/C/F/HW/T4/T6/T8	
Switchback 600	2004-2005	3 1/2"	253-04	W/L/S/M/P/C/F/HW	
Switchback 800	2004-2005	3 1/2"	253-04	W/L/S/M/P/C/F/HW	
Touring Fan / Touring Fan ES	2001	3 1/2"	253-03	W/L/S/M/P/C/F/HW/T4/T6/T8	
Trail	1996-1998	3 1/2"	253-03	W/L/S/M/P/C/F/HW/T4/T6/T8	
Trail RMK	1997-2002	3 1/2"	253-03	W/L/S/M/P/C/F/HW/T4/T6/T8	
Trail RMK (One Runner per Ski)	2007-2010	3 1/2"	253-03	W/L/S/M/P/C/F/HW/T4/T6/T8	
Trail RMK (Two Runners per Ski)	2007-2009	3 1/2"	253-03	W/L/S/M/P/C/F/HW/T4/T6/T8	
Trail Sport Indy 500	2004-2005	3 1/2"	253-03	W/L/S/M/P/C/F/HW/T4/T6/T8	
Trail Tour	1996	3 1/2"	253-03	W/L/S/M/P/C/F/HW/T4/T6/T8	
Trail Touring	1997-2000	3 1/2"	253-03	W/L/S/M/P/C/F/HW/T4/T6/T8	
Trail Touring	2002, 2005	3 1/2"	253-03	W/L/S/M/P/C/F/HW/T4/T6/T8	
Trail Touring	2006, 2010	3 1/2"	254-09	W/L/S/M/P/C/F/HW/T4/T6/T8	
Trail Touring	2008-2009	3 1/2"	254-09	W/L/S/M/P/C/F/HW/T4/T6/T8	
Trail Touring Deluxe	2005-2006	3 1/2"	253-03	W/L/S/M/P/C/F/HW/T4/T6/T8	
Trail Touring Deluxe (One Runner per Ski)	2007	3 1/2"	253-03	W/L/S/M/P/C/F/HW/T4/T6/T8	
Trail Touring Deluxe (Two Runners per Ski)	2007	3 1/2"	253-03	W/L/S/M/P/C/F/HW/T4/T6/T8	
Trail Touring Fan	2003-2004	3 1/2"	253-03	W/L/S/M/P/C/F/HW/T4/T6/T8	
Trail Touring Fan	1996-1999	3 1/2"	253-03	W/L/S/M/P/C/F/HW/T4/T6/T8	
Turbo IQ	2012	3 1/2"	253-03	W/L/S/M/P/C/F/HW/T4/T6/T8	
Turbo IQ FS 750	2011	3 1/2"	253-03	W/L/S/M/P/C/F/HW/T4/T6/T8	
Turbo IQ LX	2011-2012	3 1/2"	253-03	W/L/S/M/P/C/F/HW/T4/T6/T8	
Turbo IQ LXT	2012-2014	3 1/2"	253-13	W/L/S/M/P/C/F/HW	
Turbo LXT FS 750	2011	3 1/2"	253-13	W/L/S/M/P/C/F/HW	
Turbo LX	2010	3 1/2"	253-03	W/L/S/M/P/C/F/HW/T4/T6/T8	

## CARBIDES RUNNERS



W= Wear bar - No carbide - Ideal for powder  
 L = Light - 4" of 3/16" 90° carbide - Safer casual riding  
 S = Sport - 5" of 1/8" 90° carbide - Touring riding - effective on ice  
 M = Max - 4.5" of 3/16" 90° carbide - Everyday riding - ideal for trails  
 P = Pro - 7.5" of 3/16" 90° carbide - Perfect for high HP sleds  
 C = Champ - 6" of 3/16" 60° carbide - Aggressive riding & cross country racing  
 F = Formula - 7.5" of 3/16" 60° carbide - Super aggressive - ultimate cutting carbide  
 HW = Hardweld - Perfect for high HP sleds  
 T4 = 4" of 90° Twin Runner  
 T8 = 8" of 60° Twin Runner  
 T6 = 6" of 60° Twin Runner

ARCTIC CAT

POLARIS

SKIDOO

YAMAHA

MODEL GUIDE



### POLARIS

Application	Year	Bolt	Host bar	ACS Part#	Model
Turbo Switchback (One Runner per Ski)	2009	3 1/2"	253-03	W / L / S / M / P / C / F / HW / T4 / T6 / T8	
Turbo Switchback (Two Runners per Ski)	2009	3 1/2"	253-13	W / L / S / M / P / C / F / HW	
Ultra	1997-1998	3 1/2"	253-03	W / L / S / M / P / C / F / HW / T4 / T6 / T8	
Ultra RMK / Ultra SKS	1996	3 1/2"	253-03	W / L / S / M / P / C / F / HW / T4 / T6 / T8	
Ultra SP	1996-1997	3 1/2"	253-03	W / L / S / M / P / C / F / HW / T4 / T6 / T8	
Ultra SPX / Ultra SPX SE	1997	3 1/2"	253-03	W / L / S / M / P / C / F / HW / T4 / T6 / T8	
Ultra Touring	1997-1998	3 1/2"	253-03	W / L / S / M / P / C / F / HW / T4 / T6 / T8	
Widetrack / 600 IQ	2008-2017	3 1/2"	253-06	W / L / S / M / P / C / F / HW / T4 / T6 / T8	
Widetrack GT	1996-1997	3 1/2"	253-03	W / L / S / M / P / C / F / HW / T4 / T6 / T8	
Widetrack IQ	2009-2010	3 1/2"	253-04	W / L / S / M / P / C / F / HW / T4 / T6 / T8	
Widetrack LX	1998-2006	3 1/2"	253-03	W / L / S / M / P / C / F / HW / T4 / T6 / T8	
Widetrack LX	2007-2017	3 1/2"	253-04	W / L / S / M / P / C / F / HW	
Widetrack LX 500	2011	3 1/2"	253-04	W / L / S / M / P / C / F / HW	
XCF	1997 and 1999	3 1/2"	253-03	W / L / S / M / P / C / F / HW / T4 / T6 / T8	
XLT	1996-1997	3 1/2"	253-03	W / L / S / M / P / C / F / HW / T4 / T6 / T8	
XLT Classic	1998-1999	3 1/2"	253-03	W / L / S / M / P / C / F / HW / T4 / T6 / T8	
XLT Limited	1997-1998	3 1/2"	253-03	W / L / S / M / P / C / F / HW / T4 / T6 / T8	
XLT RMK / XLT SKS	1996-1997	3 1/2"	253-03	W / L / S / M / P / C / F / HW / T4 / T6 / T8	
XLT Special / XLT Touring	1996-1999	3 1/2"	253-03	W / L / S / M / P / C / F / HW / T4 / T6 / T8	

## CLUTCH PULLERS



ACS pullers are made from a high grade alloy steel which resists stress, the same material that is used for drill collars, trailer axles & hydraulic machinery shafts, Our pullers are heat treated to increase durability and strength.

Note: Apply a small amount of grease when using the puller



ARCTIC CAT

POLARIS

SKIDOO

YAMAHA

CANAM/COMET/KAHASA/IZUKI/NOTOSKI



POLARIS



**ACS-01**

Clutch Puller



**ACS-09**

Clutch Puller



**ACS-10**

Clutch Puller



**ACS-11**

Clutch Puller



**ACS-15**

Clutch Puller



**ACS-17**

Clutch Puller



**ACS-21**

Clutch Puller



**ACS-22**

Clutch Puller



## CLUTCH PULLERS



ACS pullers are made from a high grade alloy steel which resists stress, the same material that is used for drill collars, trailer axles & hydraulic machinery shafts. Our pullers are heat treated to increase durability and strength.

Note: Apply a small amount of grease when using the puller



ARCTIC CAT

POLARIS

SKIDOO

YAMAHA

CANAM/COMET/KAWASAKI/SUZUKI/NOTOSKI



POLARIS



**ACS-24**

Clutch Puller



**ACS-28**

Clutch Puller



**ACS-31**

Clutch Puller



**ACS-32**

Clutch Puller



**ACS-34**  
Clutch Puller





## CLUTCH PULLERS Snowmobile

ACS pullers are made from a high grade alloy steel which resists stress, the same material that is used for drill collars, trailer axles & hydraulic machinery shafts, Our pullers are heat treated to increase durability and strength.

Note: Apply a small amount of grease when using the puller



POLARIS					
Application	Year	ACS Part#	Size		
120 Assault	2011	ACS-10	Size: 3/4 x 36		
120 Dragon	2010	ACS-10	Size: 3/4 x 36		
120 Indy	2014	ACS-10	Size: 3/4 x 36		
120 Pro-R	2012-2013	ACS-10	Size: 3/4 x 36		
340 Classic	2005-2006	ACS-17	Size: 3/4 x 36 LNF		
340 Classic / Deluxe / Touring	1999-2006	ACS-17	Size: 3/4 x 36 LNF		
340 Classic / Deluxe / Touring	1996-2004	ACS-17	Size: 3/4 x 36 LNF		
340 DLX/340 DLX Touring	2000-2001	ACS-15	Size: 3/4 x 36		
340 Touring	1999-2000	ACS-15	Size: 3/4 x 36		
340 Touring	2005-2006	ACS-17	Size: 3/4 x 36 LNF		
340/440 F/C w/PWB 50, 440 L/C, 500/550/600/650/680 Triple,	800 Storm All Years	ACS-24	Size: M14 x 1.5		
4 stroke models	2006-2008	ACS-10	Size: 3/4 x 36		
440 DX Edge	1999-2003	ACS-10	Size: 3/4 x 36		
440 L/C	1996-1997	ACS-15	Size: 3/4 x 36		
440 SXS	1987-1993-1995	ACS-15	Size: 3/4 x 36		
440 XC	1997	ACS-15	Size: 3/4 x 36		
440 XC Edge	1999-2003	ACS-10	Size: 3/4 x 36		
440 XCR	1992-1997	ACS-15	Size: 3/4 x 36		
440/550 Fogli Fan-Cooled Reel-Valve Twin Engines	1999-2007	ACS-11	Size: 3/4 x 36		
500 Classic	2002-2006	ACS-11	Size: 3/4 x 36		
500 Indy/Classic	1996-2006	ACS-17	Size: 3/4 x 36 LNF		
500 Indy/Classic 1999-06	1999-2006	ACS-17	Size: 3/4 x 36 LNF		
500 L/C Carb EPI	1996-1997	ACS-15	Size: 3/4 x 36		
500 RMX	1996-1999	ACS-15	Size: 3/4 x 36		
500 RMX/500 XC/500 XC-SP	2000-2001	ACS-10	Size: 3/4 x 36		
500 SXS	2000	ACS-10	Size: 3/4 x 36		
500 SXS	1997-1998	ACS-15	Size: 3/4 x 36		
550 Fan Cooled, All 14-17 except Widetrak LX	2014-2017	ACS-31	Size: 3/4 x 36 LNF		
550 Fan Cooled, All except Widetrak LX	2014-2017	ACS-24	Size: M14 x 1.5		
550 Fogli Fan cooled Motors with CV Tech P8-50 clutches	2014-2019	ACS-24	Size: M14 x 1.5		
550 Fogli Fan Cooled(All Models)	1999-2013	ACS-11	Size: 3/4 x 36		
550 Indy	2014	ACS-10	Size: 3/4 x 36		
550 Indy 144	2014	ACS-10	Size: 3/4 x 36		
550 Indy Adventure	2014	ACS-10	Size: 3/4 x 36		
550 Indy LMT	2014	ACS-10	Size: 3/4 x 36		
550 Indy Voyager	2014	ACS-10	Size: 3/4 x 36		
550 IQ 136	2013	ACS-10	Size: 3/4 x 36		
550 IQ LXT	2011-2013	ACS-10	Size: 3/4 x 36		
550 IQ Shift	2010-2013	ACS-10	Size: 3/4 x 36		
550 Shift 136	2011-2012	ACS-10	Size: 3/4 x 36		
600 Classic / Touring/600 Edge-X	2001	ACS-10	Size: 3/4 x 36		
600 Dragon Switchback	2010	ACS-10	Size: 3/4 x 36		
600 Indy	2014	ACS-10	Size: 3/4 x 36		
600 Indy SP	2013-2014	ACS-10	Size: 3/4 x 36		
600 Indy Voyager	2014	ACS-10	Size: 3/4 x 36		
600 IQ	2010	ACS-10	Size: 3/4 x 36		
600 IQ LXT	2012-2014	ACS-10	Size: 3/4 x 36		
600 IQ Shift	2010-2012	ACS-10	Size: 3/4 x 36		
600 IQ Touring	2010	ACS-10	Size: 3/4 x 36		
600 IQ Widetrak	2011-2014	ACS-10	Size: 3/4 x 36		
600 LX	2010	ACS-10	Size: 3/4 x 36		
600 Pro RMX 155	2012-2014	ACS-10	Size: 3/4 x 36		
600 RMX 144	2010-2014	ACS-10	Size: 3/4 x 36		
600 RMX 155	2010, 2012-2014	ACS-10	Size: 3/4 x 36		
600 RMX/600 XC SP	2000-2001	ACS-10	Size: 3/4 x 36		
600 Rush	2010-2013	ACS-10	Size: 3/4 x 36		
600 Rush LX	2011	ACS-10	Size: 3/4 x 36		
600 Rush Pro-R	2011-2014	ACS-10	Size: 3/4 x 36		
600 Shift 136	2011	ACS-10	Size: 3/4 x 36		
600 Switchback	2010, 2012-2014	ACS-10	Size: 3/4 x 36		
600 Switchback 136	2011	ACS-10	Size: 3/4 x 36		
600 Switchback Adventure	2012-2014	ACS-10	Size: 3/4 x 36		
600 Switchback Adventure 144	2014	ACS-10	Size: 3/4 x 36		
600 Switchback Pro-R	2012-2014	ACS-10	Size: 3/4 x 36		
600 Touring/600 XC DLX	2000	ACS-10	Size: 3/4 x 36		
600 Triumph	2000	ACS-15	Size: 3/4 x 36		
600 Triumph/Widetrak LX 1996-06	1999-2006	ACS-17	Size: 3/4 x 36 LNF		
600 Triumph/Widetrak	1996-2006	ACS-17	Size: 3/4 x 36 LNF		



## CLUTCH PULLERS Snowmobile

ACS pullers are made from a high grade alloy steel which resists stress, the same material that is used for drill collars, trailer axles & hydraulic machinery shafts, Our pullers are heat treated to increase durability and strength.

Note: Apply a small amount of grease when using the pulley



ARCTIC CAT

POLARIS

SKIDOO

YAMAHA

COMET & MOTOSKI



POLARIS				
Application	Year	ACS Part#	ACS Part#	Size
600 Twin, 700, 750, 800 Twin, 800 XCR	All Years	ACS-28		Size: M14 x 1.5
600 Widetrack IQ	2010	ACS-10		Size: 3/4 x 36
600 XC	1997	ACS-15		Size: 3/4 x 36
600 XC/600 XC-SP/7100 RMK	1997-1999	ACS-09		Size: M14x1.5
700 Classic	2001	ACS-09		Size: 3/4 x 36
700 RMK/700 SHS/700 XC-SP	2000-2001	ACS-10		Size: 3/4 x 36
700 SHS	1997 & 1999	ACS-10		Size: M14x1.5
700 XC	1998-1999	ACS-09		Size: M14x1.5
700 XC/DLX	2000	ACS-10		Size: 3/4 x 36
700 XCR	1999-2003	ACS-10		Size: 3/4 x 36
800 Assault RMK	2010	ACS-10		Size: 3/4 x 36
800 Dragon IQ	2010	ACS-10		Size: 3/4 x 36
800 Dragon RMK 135	2010	ACS-10		Size: 3/4 x 36
800 Dragon RMK 163	2010	ACS-10		Size: 3/4 x 36
800 Dragon Switchback	2010	ACS-10		Size: 3/4 x 36
800 Indy SP	2014	ACS-10		Size: 3/4 x 36
800 XCR	1999-2003	ACS-10		Size: 3/4 x 36
820 Scrambler	2011-2015	ACS-21		Size: 3/4 x 36LMF
All Fuji Motors	1999-2006	ACS-11		Size: 3/4 x 36
All Fuji Motors (Except below: 340 Classic/Deluxe/Touring, 500 Indy/Classic and 600 Triumph/Widetrack LX)	1999-2006	ACS-11		Size: 3/4 x 36
All Indys	1981-2002	ACS-31		Size: 3/4 x 36LMF
All Indys except 500, 600, 700 Domestic Twins		ACS-15		Size: 3/4 x 36
All models 2010-18 except 350 Fuji motors with CV Tech PB-50 clutches 2014-18	2010-2018	ACS-10		Size: 3/4 x 36
All models through 1978 thru 1998		ACS-17		Size: 3/4 x 36LMF
All other Polaris ATV models not shown under ACS-10	1985-2015	ACS-17		Size: 3/4 x 36LMF
All Polaris Models	Through 1998	ACS-17		Size: 3/4 x 36LMF
All secondary clutches for ATVs	1985-2009	ACS-22		Size: 10 x 1.2LMF
All secondary clutches for Snowmobiles	1985-2005	ACS-22		Size: 10 x 1.2LMF
All US Twins	2000-2009	ACS-10		Size: 3/4 x 36
All US Twins 1997-99 except: 440 XC (Edge 99)	1997-1999	ACS-09		Size: M14x1.5
Agaris, Cots, Centurian	All Years	ACS-31		Size: 3/4 x 36LMF
Classic	1989-1998, 2000-	ACS-15		Size: 3/4 x 36
Classic Touring	1993-1994, 1996-	ACS-15		Size: 3/4 x 36
Electra, Galaxy, TX, TXL	All Years	ACS-31		Size: 3/4 x 36LMF
Indy 400	1985-1992 and 19	ACS-15		Size: 3/4 x 36
Indy 500	1989-1998	ACS-15		Size: 3/4 x 36
Indy 500/Indy 500 Classic	2000-2001	ACS-15		Size: 3/4 x 36
Indy 600	1985-1987	ACS-15		Size: 3/4 x 36
Indy 600	1988-1992	ACS-15		Size: 3/4 x 36
Indy 650 RXL	1991-1997	ACS-15		Size: 3/4 x 36
Indy Lite GT	1993-1996	ACS-15		Size: 3/4 x 36
Indy Lite DLX	1991-1988	ACS-15		Size: 3/4 x 36
Longtrack	1985-1987	ACS-15		Size: 3/4 x 36
Longtrack Reverse	1987-1989	ACS-15		Size: 3/4 x 36
ORM Polaris Indy	1981-1996	ACS-15		Size: 3/4 x 36
Polaris Indys	1972-2002	ACS-11		Size: 3/4 x 36
Pro X 550	2004	ACS-11		Size: 3/4 x 36
Sport	1987-1999	ACS-15		Size: 3/4 x 36
Sport GT	1996-1992	ACS-15		Size: 3/4 x 36
Sport Touring	2000-2006	ACS-11		Size: 3/4 x 36
Sport Touring	1989, 1995-1999	ACS-15		Size: 3/4 x 36
Sprint/Sprint ES	1986-1990	ACS-15		Size: 3/4 x 36
Star	1985, 1987-1990	ACS-15		Size: 3/4 x 36
Star Lite	1993-1995	ACS-15		Size: 3/4 x 36
Star 55	1985-1986	ACS-15		Size: 3/4 x 36
Storm/RMK/SXS	1993-1997	ACS-15		Size: 3/4 x 36
Super Sprint	1999-2007	ACS-11		Size: 3/4 x 36
Super Track	1989-1992	ACS-15		Size: 3/4 x 36
Trail Touring	2000-2007	ACS-11		Size: 3/4 x 36
Trail Touring	1994-1999	ACS-15		Size: 3/4 x 36
Trail/Tail DLX/Trail RMK/Trail SXS	1984-1988	ACS-15		Size: 3/4 x 36
Trail/Tail RMK	1999-2007	ACS-11		Size: 3/4 x 36
Ultra/RMK/Ultra/SPA/ Touring	1996-1998	ACS-15		Size: 3/4 x 36
US Twins	1997-1999	ACS-09		Size: M14x1.5
Widetrack	1990-1993	ACS-15		Size: 3/4 x 36
Widetrack GT	1994-1997	ACS-15		Size: 3/4 x 36

## CLUTCH PULLERS Snowmobile



ACS pullers are made from a high grade alloy steel which resists stress, the same material that is used for drill collars, trailer axles & hydraulic machinery shafts, Our pullers are heat treated to increase durability and strength.

Note: Apply a small amount of grease when using the puller



ARCTIC CAT



POLARIS



SKIDOO



YAMAHA



COMET & MOTOSKI



POLARIS				
Application	Year	ACS Part#	Size	
Wildtrack LX	1994-2001	ACS-15	Size: 3/4 x 16	
XCF	1997	ACS-15	Size: 3/4 x 16	
XCR100	1995-1998	ACS-15	Size: 3/4 x 16	
XCR700	1998	ACS-15	Size: 3/4 x 16	
XLT/RMK/XAS/LTD/Touring/Classic	1993-1999	ACS-15	Size: 3/4 x 16	

## CLUTCH PULLERS ATV/UTV



ACS pullers are made from a high grade alloy steel which resists stress, the same material that is used for drill collars, trailer axles & hydraulic machinery shafts  
 • Our pullers are heat treated to increase durability and strength.

Note: Apply a small amount of grease when using the puller



ARCTIC CAT



POLARIS



CANAM/COMET/KAWASAKI/SUZUKI



<b>POLARIS</b>			
Application	Year	ACS Part#	Size
1000 General	2016-2021	ACS-10	Size: 3/4 x 16
1000 General 4	2017-2021	ACS-10	Size: 3/4 x 16
1000 Ranger	2017	ACS-10	Size: 3/4 x 16
1000 Ranger	2020-2021	ACS-34	Size: 3/4x16
1000 Ranger Crew	2017-2018	ACS-10	Size: 3/4 x 16
1000 Ranger Crew	2020-2021	ACS-34	Size: 3/4x16
1000 Ranger Diesel	2015-2018	ACS-10	Size: 3/4 x 16
1000 Ranger Diesel Crew	2015-2018	ACS-10	Size: 3/4 x 16
1000 Ranger XP	2018-2021	ACS-34	Size: 3/4x16
1000 Ranger XP Crew	2019-2021	ACS-34	Size: 3/4x16
1000 R51	2018-2020	ACS-10	Size: 3/4 x 16
1000 RZR XP 4 4x4	2014-2015	ACS-10	Size: 3/4 x 16
1000 RZR XP 4x4	2014-2015	ACS-10	Size: 3/4 x 16
1000 RZR S	2016-2020	ACS-10	Size: 3/4 x 16
1000 RZR S 4	2019-2020	ACS-10	Size: 3/4 x 16
1000 RZR XP	2014-2021	ACS-10	Size: 3/4 x 16
1000 RZR XP 4	2014-2021	ACS-10	Size: 3/4 x 16
1000 Scrambler XP	2014-2015	ACS-21	Size: 3/4 x 16NF
1000 Scrambler XP	2014-2021	ACS-21	Size: 3/4 x 16NF
1000 Sportsman XP	2015	ACS-21	Size: 3/4 x 16NF
1000 Sportsman XP	2015-2021	ACS-21	Size: 3/4 x 16NF
550 Sportsman (All Models)	2010-2015	ACS-21	Size: 3/4 x 16NF
550 Sportsman (all models)	2010-2016	ACS-21	Size: 3/4 x 16NF
550 Sportsman XP	2009-2015	ACS-21	Size: 3/4 x 16NF
550 Sportsman XP 4x4	2009-2015	ACS-21	Size: 3/4 x 16NF
570 RZR 4x4	2012-2015	ACS-21	Size: 3/4 x 16NF
570 RZR 4x4	2012-2021	ACS-21	Size: 3/4 x 16NF
570 Sportsman	2014-2020	ACS-17	Size: 3/4 x 16UNF
570 Sportsman Nan-EBS	2021	ACS-17	Size: 3/4 x 16UNF
800 RZR 4x4 (All Models)	2008-2014	ACS-21	Size: 3/4 x 16NF
800 RZR 4x4 (all models)	2008-2014	ACS-21	Size: 3/4 x 16NF
850 Scrambler	2013-2021	ACS-21	Size: 3/4 x 16NF
850 Sportsman (All Models)	2010-2015	ACS-21	Size: 3/4 x 16NF
850 Sportsman (all models)	2010-2021	ACS-21	Size: 3/4 x 16NF
850 Sportsman XP 4x4	2009-2021	ACS-21	Size: 3/4 x 16NF
900 Ranger or Crew Diesel	2011-2014	ACS-17	Size: 3/4 x 16UNF
900 Ranger Diesel	2011-2014	ACS-17	Size: 3/4 x 16UNF
900 Ranger XP	2013-2019	ACS-10	Size: 3/4 x 16
900 RZR	2015-2020	ACS-10	Size: 3/4 x 16
900 RZR S	2015-2020	ACS-10	Size: 3/4 x 16
900 RZR XC	2015-2018	ACS-10	Size: 3/4 x 16
900 RZR XP	2011-2014	ACS-10	Size: 3/4 x 16
900 RZR XP 4	2012-2014	ACS-10	Size: 3/4 x 16
900 Ranger Crew	2014-2019	ACS-10	Size: 3/4 x 16
All other models	1985-2021	ACS-17	Size: 3/4 x 16UNF
All secondary clutches 1985-09 with 1"-12 threads	1985-2009	ACS-12	Size: 10 x 12UNF
Polaris ATV - All Primary Clutches	1985-2008	ACS-15	Size: 3/4 x 16
RZR Pro XP	2020-2021	ACS-34	Size: 3/4x16
RZR Pro XP 4	2020-2021	ACS-34	Size: 3/4x16
RZR XP Turbo	2016-2020	ACS-10	Size: 3/4 x 16
RZR XP Turbo 4	2016-2020	ACS-10	Size: 3/4 x 16
RZR XP Turbo S	2018-2020	ACS-10	Size: 3/4 x 16



# SKIDOO



**ADVANCED CONTROL SYSTEMS CORP.**

**3 Paisley Lane, Stouffville, Ontario L4A 7X4**

**Tel: 1-877-371-0984**

**Email: [info@acspowersports.ca](mailto:info@acspowersports.ca)**

**Website: [www.acspowersports.ca](http://www.acspowersports.ca)**

## CARBIDES RUNNERS



W= Wear bar - No carbide - Ideal for powder  
 L= Light - 4" of 3/16" 90° carbide - Safer casual riding  
 S= Sport - 5" of 1/8" 90° carbide - Touring riding - effective on ice  
 M= Max - 4.5" of 3/16" 90° carbide - Everyday riding - Ideal for trails  
 P= Pro - 7.5" of 3/16" 90° carbide - Perfect for high HP sleds  
 C= Champ - 4" of 3/16" 90° carbide - Aggressive riding & cross country racing  
 F= Formula - 7.5" of 3/16" 60° carbide - Super aggressive - ultimate cutting carbide  
 HW= Hardwood - Perfect for high HP sleds  
 T4= 4" of 90° Twin Runner  
 T8= 8" of 60° Twin Runner  
 TB= 8" of 60° Twin Runner

ARCTIC CAT



POLARIS



SKIDOO



YAMAHA



MODEL GUIDE



SKIDOO



Part # 254

SKIDOO

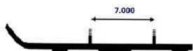

Part # 254-01

SKIDOO

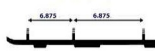

Part # 254-02

SKIDOO



Part # 254-03

SKIDOO



Part # 254-05

SKIDOO

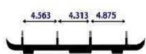

Part # 254-06

SKIDOO



## CARBIDES RUNNERS



W= Wear bar - No carbide - Ideal for powder  
 L = Light - 4" of 3/16" 90° carbide - Safer casual riding  
 S = Sport - 5" of 1/8" 90° carbide - Touring riding - effective on ice  
 M = Max - 4.5" of 3/16" 90° carbide - Everyday riding - ideal for trails  
 P = Pro - 7.5" of 3/16" 90° carbide - Perfect for high HP sleds  
 C = Champ - 6" of 3/16" 60° carbide - Aggressive riding & cross country racing  
 F = Formula - 7.5" of 3/16" 60° carbide - Super aggressive - ultimate cutting carbide  
 HW = Hardweld - Perfect for high HP sleds  
 T4 = 4" of 90° Twin Runner  
 T3 = 3" of 60° Twin Runner  
 T6 = 6" of 60° Twin Runner

ARCTIC CAT



POLARIS



SKIDOO



YAMAHA



MODEL GUIDE



SKIDOO



Part # 254-07

SKIDOO

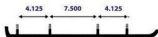

Part # 254-08

SKIDOO

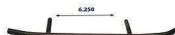

Part # 254-09

SKIDOO



Part # 254-11

SKIDOO



Part # 254-12

SKIDOO

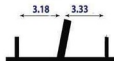

New!



Part # 254-19

SKIDOO

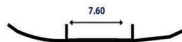

## CARBIDES RUNNERS



**W** = Wear bar - No carbide - Ideal for powder  
**L** = Light - 4" of 3/16" 90° carbide - Safer casual riding  
**S** = Sport - 5" of 1/8" 90° carbide - Touring riding - effective on ice  
**M** = Max - 4.5" of 3/16" 90° carbide - Everyday riding - ideal for trails  
**P** = Pro - 7.5" of 3/16" 90° carbide - Perfect for high HP sleds  
**C** = Champ - 6" of 3/16" 60° carbide - Aggressive riding & cross country racing  
**F** = Formula - 7.5" of 3/16" 60° carbide - Super aggressive - ultimate cutting carbide  
**H** = Hardwell - Perfect for high HP sleds  
**T4** = 4" of 90° Twin Runner  
**T8** = 8" of 90° Twin Runner  
**T8** = 6" of 60° Twin Runner

ARCTIC CAT

POLARIS

SKIDOO

YAMAHA

MODEL GUIDE



### SKIDOO

Application	Year	Boit	Host bar	ACS Part#	W L S / M / P / C / F / H W	Model
All Fans (Comelast)	2002-2005	3 1/2"	254-09	254-09	W L S / M / P / C / F / H W	
All Revs (Pilot)	2008-2013	2 7/16"	254-11	254-11	W L S / M / P / C / F / H W / T4 / T6 / T8	
All Revs (Precision)	2002-2005	2 1/2"	254-08	254-08	W L S / M / P / C / F / H W	
All Summit	2003	4 1/2"	254-07	254-07	W L S / M / P / C / F / H W / T4 / T6 / T8	
All Summit	2008-2007	2 7/16"	254-11	254-11	W L S / M / P / C / F / H W / T4 / T6 / T8	
All Summit Various Tracks	2002	4 1/2"	254-07	254-07	W L S / M / P / C / F / H W / T4 / T6 / T8	
Alpine (all)	1981-1995	2 1/2"	254	254	W L S / M / P / C / F / H W	
Backcountry 600R E-TEC	2019-2020	2 7/16"	254-11	254-11	W L S / M / P / C / F / H W / T4 / T6 / T8	
Backcountry 600R E-TEC E.S. Cobra 1.6"	2021	2 7/16"	254-11	254-11	W L S / M / P / C / F / H W / T4 / T6 / T8	
Backcountry 850 E-TEC	2019-2020	2 7/16"	254-11	254-11	W L S / M / P / C / F / H W / T4 / T6 / T8	
Backcountry 850 E-TEC E.S. Cobra 1.6"	2021	2 7/16"	254-11	254-11	W L S / M / P / C / F / H W / T4 / T6 / T8	
Backcountry 850 E-TEC (1.6" Ice Cobra Track)(Spring Check)	2020	2 7/16"	254-11	254-11	W L S / M / P / C / F / H W / T4 / T6 / T8	
Backcountry X 850 E-TEC (2" PowderMax Track)(Spring Check)	2020	2 7/16"	254-11	254-11	W L S / M / P / C / F / H W / T4 / T6 / T8	
Backcountry X 850 E-TEC (Cobra Track)(Spring Check)	2019	2 7/16"	254-11	254-11	W L S / M / P / C / F / H W / T4 / T6 / T8	
Backcountry X 850 E-TEC (Ice Cobra Track)(Spring Check)	2019	2 7/16"	254-11	254-11	W L S / M / P / C / F / H W / T4 / T6 / T8	
Backcountry X 850 E-TEC (PowderMax Track)(Spring Check)	2019	2 7/16"	254-11	254-11	W L S / M / P / C / F / H W / T4 / T6 / T8	
Backcountry X 850 E-TEC E.S. Cobra 1.6"(Spring Check)	2021	2 7/16"	254-11	254-11	W L S / M / P / C / F / H W / T4 / T6 / T8	
Backcountry X 850 E-TEC E.S. Ice Cobra 1.6"(Spring Check)	2021	2 7/16"	254-11	254-11	W L S / M / P / C / F / H W / T4 / T6 / T8	
Backcountry X 850 E-TEC E.S. Ice Cobra 1.6"(Spring Check)	2021	2 7/16"	254-11	254-11	W L S / M / P / C / F / H W / T4 / T6 / T8	
Backcountry X 850 E-TEC E.S. PowderMax 2.0"(Spring Check)	2021	2 7/16"	254-11	254-11	W L S / M / P / C / F / H W / T4 / T6 / T8	
Backcountry X 850 E-TEC SHOT Cobra 1.6"(Spring Check)	2021	2 7/16"	254-11	254-11	W L S / M / P / C / F / H W / T4 / T6 / T8	
Backcountry X 850 E-TEC SHOT Ice Cobra 1.6"(Spring Check)	2021	2 7/16"	254-11	254-11	W L S / M / P / C / F / H W / T4 / T6 / T8	
Backcountry X 850 E-TEC SHOT PowderMax 2.0"(Spring Check)	2021	2 7/16"	254-11	254-11	W L S / M / P / C / F / H W / T4 / T6 / T8	
Backcountry X-RS 146 850 E-TEC E.S. Cobra 1.6"(Spring Check)	2021	2 7/16"	254-11	254-11	W L S / M / P / C / F / H W / T4 / T6 / T8	
Backcountry X-RS 146 850 E-TEC E.S. Ice Cobra 1.6"(Spring Check)	2021	2 7/16"	254-11	254-11	W L S / M / P / C / F / H W / T4 / T6 / T8	
Backcountry X-RS 146 850 E-TEC E.S. PowderMax 2.0"(Spring Check)	2021	2 7/16"	254-11	254-11	W L S / M / P / C / F / H W / T4 / T6 / T8	
Backcountry X-RS 146 850 E-TEC SHOT Cobra 1.6"(Spring Check)	2021	2 7/16"	254-11	254-11	W L S / M / P / C / F / H W / T4 / T6 / T8	
Backcountry X-RS 146 850 E-TEC SHOT Ice Cobra 1.6"(Spring Check)	2021	2 7/16"	254-11	254-11	W L S / M / P / C / F / H W / T4 / T6 / T8	
Backcountry X-RS 146 850 E-TEC SHOT PowderMax 2.0"(Spring Check)	2021	2 7/16"	254-11	254-11	W L S / M / P / C / F / H W / T4 / T6 / T8	
Backcountry X-RS 154 850 E-TEC E.S. PowderMax 2.0"(Spring Check)	2021	2 7/16"	254-11	254-11	W L S / M / P / C / F / H W / T4 / T6 / T8	
Backcountry X-RS 154 850 E-TEC E.S. PowderMax 2.5"(Spring Check)	2021	2 7/16"	254-11	254-11	W L S / M / P / C / F / H W / T4 / T6 / T8	
Backcountry X-RS 154 850 E-TEC SHOT PowderMax 2.0"(Spring Check)	2021	2 7/16"	254-11	254-11	W L S / M / P / C / F / H W / T4 / T6 / T8	
Backcountry X-RS 154 850 E-TEC SHOT PowderMax 2.5"(Spring Check)	2021	2 7/16"	254-11	254-11	W L S / M / P / C / F / H W / T4 / T6 / T8	
Backcountry X-RS 850 E-TEC (1.6" Cobra Track 148") (Spring Check)	2020	2 7/16"	254-11	254-11	W L S / M / P / C / F / H W / T4 / T6 / T8	
Backcountry X-RS 850 E-TEC (1.6" Ice Cobra Track 148") (Spring Check)	2020	2 7/16"	254-11	254-11	W L S / M / P / C / F / H W / T4 / T6 / T8	
Backcountry X-RS 850 E-TEC (2" PowderMax Track 148") (Spring Check)	2020	2 7/16"	254-11	254-11	W L S / M / P / C / F / H W / T4 / T6 / T8	
Backcountry X-RS 850 E-TEC (2" PowderMax Track 154") (Spring Check)	2020	2 7/16"	254-11	254-11	W L S / M / P / C / F / H W / T4 / T6 / T8	
Backcountry X-RS 850 E-TEC (2.5" PowderMax Track 154") (Spring Check)	2020	2 7/16"	254-11	254-11	W L S / M / P / C / F / H W / T4 / T6 / T8	
Backcountry X-RS 850 E-TEC (Cobra Track)(Spring Check)	2019	2 7/16"	254-11	254-11	W L S / M / P / C / F / H W / T4 / T6 / T8	
Backcountry X-RS 850 E-TEC (Ice Cobra Track)(Spring Check)	2019	2 7/16"	254-11	254-11	W L S / M / P / C / F / H W / T4 / T6 / T8	
Backcountry X-RS 850 E-TEC (PowderMax Track)(Spring Check)	2019	2 7/16"	254-11	254-11	W L S / M / P / C / F / H W / T4 / T6 / T8	
Blizzard (all)	1978-1984	2 1/2"	254	254	W L S / M / P / C / F / H W	
Chryseum	1980-1991	2 1/2"	254	254	W L S / M / P / C / F / H W	
Citation (all)	1980-1992	2 1/2"	254	254	W L S / M / P / C / F / H W	
Elan (all)	1971-1996	2 1/2"	254	254	W L S / M / P / C / F / H W	
Elite	1977-1982	2 1/2"	254-08	254-08	W L S / M / P / C / F / H W	
Elite	1997-1992	2 1/2"	254	254	W L S / M / P / C / F / H W	
Elite	2004-2005	2 1/2"	254-08	254-08	W L S / M / P / C / F / H W	
Escapee	1987-1988	2 1/2"	254	254	W L S / M / P / C / F / H W	
Escort	1997-1983	2 1/2"	254	254	W L S / M / P / C / F / H W	
Expedition	2019	2 7/16"	254-11	254-11	W L S / M / P / C / F / H W / T4 / T6 / T8	
Expedition 600 HD	2011	2 7/16"	254-11	254-11	W L S / M / P / C / F / H W / T4 / T6 / T8	
Expedition LE (Spring Check)	2015	2 7/16"	254-11	254-11	W L S / M / P / C / F / H W / T4 / T6 / T8	
Expedition LE 1200 4 TEC	2011-2016	2 7/16"	254-11	254-11	W L S / M / P / C / F / H W / T4 / T6 / T8	
Expedition LE 1200 4 TEC (Spring Check)	2017	2 7/16"	254-11	254-11	W L S / M / P / C / F / H W / T4 / T6 / T8	
Expedition LE 1200 4-Tec	2018	2 7/16"	254-11	254-11	W L S / M / P / C / F / H W / T4 / T6 / T8	

## CARBIDES RUNNERS



**W** = Wear bar - No carbide - Ideal for powder  
**L** = Light - 4" of 3/16" 90° carbide - Safer casual riding  
**S** = Sport - 5" of 1/8" 90° carbide - Touring riding - effective on ice  
**M** = Max - 4.5" of 3/16" 90° carbide - Everyday riding - ideal for trails  
**P** = Pro - 7.5" of 3/16" 90° carbide - Perfect for high HP sleds  
**C** = Champ - 6" of 3/16" 60° carbide - Aggressive riding & ultimate country racing  
**F** = Formula - 7.5" of 3/16" 60° carbide - Super aggressive - extreme cutting carbide  
**HW** = Hardwood - Perfect for high HP sleds  
**T4** = 4" of 90° Twin Runner  
**T8** = 8" of 90° Twin Runner  
**T8** = 8" of 60° Twin Runner

ARCTIC CAT

POLARIS

SKIDOO

YAMAHA

MODEL GUIDE



### SKIDOO

Application	Year	Bolt	Host bar	ACS Part#	Model
Expedition LE 600 E TEC	2012	2	7/16"	254-11	W/L/S/M/P/C/F/HW/T4/T6/T8
Expedition LE 600 H.O. E-TEC	2019	2	7/16"	254-11	W/L/S/M/P/C/F/HW/T4/T6/T8
Expedition LE 600 HO	2016	2	7/16"	254-11	W/L/S/M/P/C/F/HW/T4/T6/T8
Expedition LE 600 HO (Spring Check)	2017	2	7/16"	254-11	W/L/S/M/P/C/F/HW/T4/T6/T8
Expedition LE 600 HO E TEC	2013-2015	2	7/16"	254-11	W/L/S/M/P/C/F/HW/T4/T6/T8
Expedition LE 600R E-TEC	2020	2	7/16"	254-11	W/L/S/M/P/C/F/HW/T4/T6/T8
Expedition LE 600R E-TEC E.S. Silent Cobra WT 1.5"	2019	2	7/16"	254-11	W/L/S/M/P/C/F/HW/T4/T6/T8
Expedition LE 900 ACE	2015-2016 and 2019-20	2	7/16"	254-11	W/L/S/M/P/C/F/HW/T4/T6/T8
Expedition LE 900 ACE (Spring Check)	2017	2	7/16"	254-11	W/L/S/M/P/C/F/HW/T4/T6/T8
Expedition LE 900 ACE E.S. Silent Cobra WT 1.5"	2018	2	7/16"	254-11	W/L/S/M/P/C/F/HW/T4/T6/T8
Expedition LE 900 ACE TURBO	2020	2	7/16"	254-11	W/L/S/M/P/C/F/HW/T4/T6/T8
Expedition LE 900 ACE Turbo E.S. Silent Cobra WT 1.5"	2021	2	7/16"	254-11	W/L/S/M/P/C/F/HW/T4/T6/T8
Expedition SE	2019-2011	2	7/16"	254-11	W/L/S/M/P/C/F/HW/T4/T6/T8
Expedition SE (Spring Check)	2018	2	7/16"	254-11	W/L/S/M/P/C/F/HW/T4/T6/T8
Expedition SE 1200 4 TEC	2012-2018	2	7/16"	254-11	W/L/S/M/P/C/F/HW/T4/T6/T8
Expedition SE 1200 4 TEC (Spring Check)	2016-2017	2	7/16"	254-11	W/L/S/M/P/C/F/HW/T4/T6/T8
Expedition SE 1200 4-TEC (Spring Check)	2019	2	7/16"	254-11	W/L/S/M/P/C/F/HW/T4/T6/T8
Expedition SE 600 E TEC	2012	2	7/16"	254-11	W/L/S/M/P/C/F/HW/T4/T6/T8
Expedition SE 600 H.O. E-TEC (Spring Check)	2018	2	7/16"	254-11	W/L/S/M/P/C/F/HW/T4/T6/T8
Expedition SE 600 HO (Spring Check)	2016-2017	2	7/16"	254-11	W/L/S/M/P/C/F/HW/T4/T6/T8
Expedition SE 600 HO E TEC	2013-2016	2	7/16"	254-11	W/L/S/M/P/C/F/HW/T4/T6/T8
Expedition SE 600R E-TEC (1.5" Silent Cobra WT)(Spring Check)	2020	2	7/16"	254-11	W/L/S/M/P/C/F/HW/T4/T6/T8
Expedition SE 600R E-TEC (1.5" Silent Ice Cobra WT)(Spring Check)	2020	2	7/16"	254-11	W/L/S/M/P/C/F/HW/T4/T6/T8
Expedition SE 600R E-TEC (1.8" Cobra WT)(Spring Check)	2020	2	7/16"	254-11	W/L/S/M/P/C/F/HW/T4/T6/T8
Expedition SE 600R E-TEC E.S. Cobra WT 1.8"(Spring Check)	2021	2	7/16"	254-11	W/L/S/M/P/C/F/HW/T4/T6/T8
Expedition SE 600R E-TEC E.S. Silent Cobra WT 1.5"(Spring Check)	2021	2	7/16"	254-11	W/L/S/M/P/C/F/HW/T4/T6/T8
Expedition SE 600R E-TEC E.S. Silent Ice Cobra WT 1.5"(Spring Check)	2021	2	7/16"	254-11	W/L/S/M/P/C/F/HW/T4/T6/T8
Expedition SE 900 ACE	20152016	2	7/16"	254-11	W/L/S/M/P/C/F/HW/T4/T6/T8
Expedition SE 900 ACE (1.5" Silent Cobra WT)(Spring Check)	2020	2	7/16"	254-11	W/L/S/M/P/C/F/HW/T4/T6/T8
Expedition SE 900 ACE (1.5" Silent Ice Cobra WT)(Spring Check)	2020	2	7/16"	254-11	W/L/S/M/P/C/F/HW/T4/T6/T8
Expedition SE 900 ACE (1.8" Cobra WT)(Spring Check)	2020	2	7/16"	254-11	W/L/S/M/P/C/F/HW/T4/T6/T8
Expedition SE 900 ACE (Spring Check)	2016-2017 and 2019	2	7/16"	254-11	W/L/S/M/P/C/F/HW/T4/T6/T8
Expedition SE 900 ACE E.S. Cobra WT 1.8"(Spring Check)	2021	2	7/16"	254-11	W/L/S/M/P/C/F/HW/T4/T6/T8
Expedition SE 900 ACE E.S. Silent Cobra WT 1.5"(Spring Check)	2021	2	7/16"	254-11	W/L/S/M/P/C/F/HW/T4/T6/T8
Expedition SE 900 ACE E.S. Silent Ice Cobra WT 1.5"(Spring Check)	2021	2	7/16"	254-11	W/L/S/M/P/C/F/HW/T4/T6/T8
Expedition SE 900 ACE TURBO (1.5" Silent Ice Cobra WT)(Spring Check)	2020	2	7/16"	254-11	W/L/S/M/P/C/F/HW/T4/T6/T8
Expedition SE 900 ACE TURBO (1.5" Silent Ice Cobra WT)(Spring Check)	2020	2	7/16"	254-11	W/L/S/M/P/C/F/HW/T4/T6/T8
Expedition SE 900 ACE TURBO (1.8" Cobra WT)(Spring Check)	2020	2	7/16"	254-11	W/L/S/M/P/C/F/HW/T4/T6/T8
Expedition SE 900 ACE TURBO (1.8" Cobra WT)(Spring Check)	2020	2	7/16"	254-11	W/L/S/M/P/C/F/HW/T4/T6/T8
Expedition SE 900 ACE Turbo E.S. Cobra WT 1.8"(Spring Check)	2021	2	7/16"	254-11	W/L/S/M/P/C/F/HW/T4/T6/T8
Expedition SE 900 ACE Turbo E.S. Silent Cobra WT 1.5"(Spring Check)	2021	2	7/16"	254-11	W/L/S/M/P/C/F/HW/T4/T6/T8
Expedition SE 900 ACE Turbo E.S. Silent Ice Cobra WT 1.5"(Spring Check)	2021	2	7/16"	254-11	W/L/S/M/P/C/F/HW/T4/T6/T8
Expedition Sport	2009-2006	3	1/2"	254-09	W/L/S/M/P/C/F/HW
Expedition Sport	2011 and 2018	2	7/16"	254-11	W/L/S/M/P/C/F/HW/T4/T6/T8
Expedition Sport /SE /LE /1200 /4-Tec /E-TEC /600HO /560 Fan /ACE	2011-2017	2	7/16"	254-11	W/L/S/M/P/C/F/HW/T4/T6/T8
Expedition Sport 560 Fan	2012-2017 and 2019-20	2	7/16"	254-11	W/L/S/M/P/C/F/HW/T4/T6/T8
Expedition Sport 600 ACE	2012-2017 and 2019	2	7/16"	254-11	W/L/S/M/P/C/F/HW/T4/T6/T8
Expedition Sport 600 ACE E.S. Charger 1.5"	2021	2	7/16"	254-11	W/L/S/M/P/C/F/HW/T4/T6/T8
Expedition Sport 600 E.P.T. E.S. Charger 1.5"	2021	2	7/16"	254-11	W/L/S/M/P/C/F/HW/T4/T6/T8
Expedition Sport 900 ACE	2014-2017 and 2019	2	7/16"	254-11	W/L/S/M/P/C/F/HW/T4/T6/T8
Expedition Sport 900 ACE E.S. Charger 1.5"	2021	2	7/16"	254-11	W/L/S/M/P/C/F/HW/T4/T6/T8
Expedition Sport Fan 560	2009	3	1/2"	254-09	W/L/S/M/P/C/F/HW
Expedition Sport Rev. Gen# 600 ACE	2020	2	7/16"	254-11	W/L/S/M/P/C/F/HW/T4/T6/T8
Expedition Sport Rev. Gen# 900 ACE	2020	2	7/16"	254-11	W/L/S/M/P/C/F/HW/T4/T6/T8
Expedition SWT	2019-2020	2	7/16"	254-11	W/L/S/M/P/C/F/HW/T4/T6/T8
Expedition SWT 600R E-TEC E.S. Silent Cobra SWT 1.5"	2020	2	7/16"	254-11	W/L/S/M/P/C/F/HW/T4/T6/T8
Expedition SWT 900 ACE E.S. Silent Cobra SWT 1.5"	2021	2	7/16"	254-11	W/L/S/M/P/C/F/HW/T4/T6/T8
Expedition TUV	2009	4	1/2"	254-01	W/L/S/M/P/C/F/HW/T4/T6/T8
Expedition TUV	2011	2	7/16"	254-11	W/L/S/M/P/C/F/HW/T4/T6/T8
Expedition Xtreme	2016-2019	2	7/16"	254-11	W/L/S/M/P/C/F/HW/T4/T6/T8
Expedition Xtreme (Spring Check)	2017-2018	2	7/16"	254-11	W/L/S/M/P/C/F/HW/T4/T6/T8

## CARBIDES RUNNERS



**W** = Wear bar - No carbide - Ideal for powder  
**L** = Light - 4" of 3/16" 90° carbide - Safer casual riding  
**S** = Sport - 5" of 1/8" 90° carbide - Touring riding - effective on ice  
**M** = Max - 4.5" of 3/16" 90° carbide - Everyday riding - Ideal for trails  
**P** = Pro - 7.5" of 3/16" 90° carbide - Perfect for high HP sleds  
**C** = Champ - 6" of 3/16" 60° carbide - Aggressive riding & cross country racing  
**F** = Formula - 7.5" of 3/16" 60° carbide - Super aggressive - ultimate cutting carbide  
**HW** = Hardwood - Perfect for high HP sleds  
**T4** = 4" of 90° Twin Runner  
**T8** = 8" of 90° Twin Runner  
**T6** = 6" of 60° Twin Runner

ARCTIC CAT

POLARIS

SKIDOO

YAMAHA

MODEL GUIDE



### SKIDOO

Application	Year	Bolt	Host bar	ACS Part#	Model
Expedition Xtreme 850 E-TEC	2020	2	7/16"	254-11	W / L / S / M / P / C / F / HW / T4 / T6 / T8
Expedition Xtreme 850 E-TEC E.S. Cobra W.T. 1.8"	2021	2	7/16"	254-11	W / L / S / M / P / C / F / HW / T4 / T6 / T8
Formula 380 Fan	2001	2	1/2"	254-03	W / L / S / M / P / C / F / HW
Formula 500	1997-2002	2	1/2"	254-03	W / L / S / M / P / C / F / HW
Formula 500 Deluxe	1997	3	1/2"	254-06	W / L / S / M / P / C / F / HW
Formula 500 Deluxe Fan	2001	2	1/2"	254-03	W / L / S / M / P / C / F / HW
Formula 500 Deluxe LC	2001	4	1/2"	254-07	W / L / S / M / P / C / F / HW / T4 / T6 / T8
Formula 500 LC / 700	2000-2001	4	1/2"	254-07	W / L / S / M / P / C / F / HW / T4 / T6 / T8
Formula 500 380 DLX Fan (steel)	1997-2002	2	1/2"	254-03	W / L / S / M / P / C / F / HW
Formula 563	1997	2	1/2"	254-03	W / L / S / M / P / C / F / HW
Formula 600 GS	2001	4	1/2"	254-07	W / L / S / M / P / C / F / HW / T4 / T6 / T8
Formula 600 GSE	2001	4	1/2"	254-07	W / L / S / M / P / C / F / HW / T4 / T6 / T8
Formula 700 GS	2001	4	1/2"	254-07	W / L / S / M / P / C / F / HW / T4 / T6 / T8
Formula 700 GSE	2001	4	1/2"	254-07	W / L / S / M / P / C / F / HW / T4 / T6 / T8
Formula Deluxe 380	1999-2000	2	1/2"	254-03	W / L / S / M / P / C / F / HW
Formula Deluxe 500	1999-2000	4	1/2"	254-03	W / L / S / M / P / C / F / HW / T4 / T6 / T8
Formula Deluxe 500 LC	1999-2000	4	1/2"	254-07	W / L / S / M / P / C / F / HW / T4 / T6 / T8
Formula Deluxe 563	1999	4	1/2"	254-07	W / L / S / M / P / C / F / HW / T4 / T6 / T8
Formula Deluxe 600	2000	4	1/2"	254-07	W / L / S / M / P / C / F / HW / T4 / T6 / T8
Formula Deluxe 670 ARM	1999	4	1/2"	254-07	W / L / S / M / P / C / F / HW / T4 / T6 / T8
Formula Deluxe 700	2000	4	1/2"	254-07	W / L / S / M / P / C / F / HW / T4 / T6 / T8
Formula DLX	1997-1998	3	1/2"	254-03	W / L / S / M / P / C / F / HW
Formula DLX	1999-2001	4	1/2"	254-07	W / L / S / M / P / C / F / HW / T4 / T6 / T8
Formula III	1993-1996	3	1/2"	254-02	W / L / S / M / P / C / F / HW
Formula III	1997-1998	3	1/2"	254-06	W / L / S / M / P / C / F / HW
Formula III	1999-2001	4	1/2"	254-07	W / L / S / M / P / C / F / HW / T4 / T6 / T8
Formula III 800	1999	4	1/2"	254-07	W / L / S / M / P / C / F / HW / T4 / T6 / T8
Formula III 800	1998	3	1/2"	254-06	W / L / S / M / P / C / F / HW
Formula III 600 LT	1998	3	1/2"	254-06	W / L / S / M / P / C / F / HW
Formula III 700	1999-2000	4	1/2"	254-07	W / L / S / M / P / C / F / HW / T4 / T6 / T8
Formula III 800	2000	4	1/2"	254-07	W / L / S / M / P / C / F / HW / T4 / T6 / T8
Formula III LT	1993-1996	3	1/2"	254-02	W / L / S / M / P / C / F / HW
Formula III LT	1997	3	1/2"	254-06	W / L / S / M / P / C / F / HW
Formula MX LT/MXZ/STX/LT	1990-1995	3	1/2"	254-01	W / L / S / M / P / C / F / HW
Formula MXZ/70T/SE	1993-1995	3	1/2"	254-02	W / L / S / M / P / C / F / HW
Formula Plus XE/FI	1990-1994	3	1/2"	254-01	W / L / S / M / P / C / F / HW
Formula S	1995-2000	2	1/2"	254-03	W / L / S / M / P / C / F / HW
Formula S Electric	1995-2000	2	1/2"	254-03	W / L / S / M / P / C / F / HW
Formula S Fan	1997	2	1/2"	254-03	W / L / S / M / P / C / F / HW
Formula S	1995-2000	2	1/2"	254-03	W / L / S / M / P / C / F / HW
Formula S, Fan	1997-1998	2	1/2"	254-03	W / L / S / M / P / C / F / HW
Formula SLS	1995-1996	2	1/2"	254-03	W / L / S / M / P / C / F / HW
Formula SS	1996	3	1/2"	254-01	W / L / S / M / P / C / F / HW
Formula SS-SP	1985-1996	2	1/2"	254	W / L / S / M / P / C / F / HW
Formula STX	1990-1996	3	1/2"	254-01	W / L / S / M / P / C / F / HW
Formula STX LT	1996	3	1/2"	254-01	W / L / S / M / P / C / F / HW
Formula Z	1993-1996	3	1/2"	254-02	W / L / S / M / P / C / F / HW
Formula Z	1997-1998	3	1/2"	254-06	W / L / S / M / P / C / F / HW
Formula Z	1999-2001	4	1/2"	254-07	W / L / S / M / P / C / F / HW / T4 / T6 / T8
Formula Z 500	1999	4	1/2"	254-07	W / L / S / M / P / C / F / HW / T4 / T6 / T8
Formula Z 500 Deluxe	1998	3	1/2"	254-06	W / L / S / M / P / C / F / HW
Formula Z 583	1999	4	1/2"	254-07	W / L / S / M / P / C / F / HW / T4 / T6 / T8
Formula Z 583	1998	3	1/2"	254-06	W / L / S / M / P / C / F / HW
Formula Z 583 Deluxe	1998	3	1/2"	254-06	W / L / S / M / P / C / F / HW
Formula Z 600	2000	4	1/2"	254-07	W / L / S / M / P / C / F / HW / T4 / T6 / T8
Formula Z 670	1998	3	1/2"	254-06	W / L / S / M / P / C / F / HW
Formula Z 670 ARM	1999	4	1/2"	254-07	W / L / S / M / P / C / F / HW / T4 / T6 / T8
Formula Z 700	2000	4	1/2"	254-07	W / L / S / M / P / C / F / HW / T4 / T6 / T8
FreeRide / 137 / 146 / 154	2013	2	7/16"	254-11	W / L / S / M / P / C / F / HW / T4 / T6 / T8
FreeRide 137 (Spring Check)	2016	2	7/16"	254-11	W / L / S / M / P / C / F / HW / T4 / T6 / T8
FreeRide 137 850 E-TEC (1.75" PowderMax FlexEdge)(Spring Check)	2019-2020	2	7/16"	254-11	W / L / S / M / P / C / F / HW / T4 / T6 / T8
FreeRide 137 850 E-TEC (2.25" PowderMax FlexEdge)(Spring Check)	2019-2020	2	7/16"	254-11	W / L / S / M / P / C / F / HW / T4 / T6 / T8
FreeRide 137 1.750" Lug	2012	2	7/16"	254-11	W / L / S / M / P / C / F / HW / T4 / T6 / T8
FreeRide 137 2.250" Lug	2012	2	7/16"	254-11	W / L / S / M / P / C / F / HW / T4 / T6 / T8
FreeRide 146 (Spring Check)	2016	2	7/16"	254-11	W / L / S / M / P / C / F / HW / T4 / T6 / T8
FreeRide 146 850 E-TEC (Spring Check)	2019-2020	2	7/16"	254-11	W / L / S / M / P / C / F / HW / T4 / T6 / T8
FreeRide 146 850 E-TEC E.S. PowderMax II FlexEdge 2.5"(Spring Check)	2021	2	7/16"	254-11	W / L / S / M / P / C / F / HW / T4 / T6 / T8
FreeRide 146 850 E-TEC SHOT PowderMax II FlexEdge 2.5"(Spring Check)	2021	2	7/16"	254-11	W / L / S / M / P / C / F / HW / T4 / T6 / T8
FreeRide 146 2.250" Lug	2012	2	7/16"	254-11	W / L / S / M / P / C / F / HW / T4 / T6 / T8

## CARBIDES RUNNERS



**W** = Wear bar - No carbide - Ideal for powder  
**L** = Light - 4" of 3/16" 90° carbide - Safer casual riding  
**S** = Sport - 5" of 1/8" 90° carbide - Touring riding - effective on ice  
**M** = Max - 4.5" of 3/16" 90° carbide - Everyday riding - ideal for trails  
**P** = Pro - 7.5" of 3/16" 90° carbide - Perfect for high HP sleds  
**C** = Champ - 6" of 3/16" 60° carbide - Aggressive riding & cross country racing  
**F** = Formula - 7.5" of 3/16" 60° carbide - Super aggressive - ultimate cutting carbide  
**H** = Hardcore - Perfect for high HP sleds  
**T4** = 4" of 90° Twin Runner  
**T8** = 8" of 90° Twin Runner  
**T8** = 6" of 60° Twin Runner

ARCTIC CAT

POLARIS

SKIDOO

YAMAHA

MODEL GUIDE



### SKIDOO

Application	Year	Bolt	Host bar	ACS Part#	Model
Freeride 154 (Spring Check)	2016	2	7/16"	254-11	W/L/S/M/P/C/F/HW/T4/T6/T8
Freeride 154 850 E-TEC (2.5" PowderMax light) (Spring Check)	2019-2020	2	7/16"	254-11	W/L/S/M/P/C/F/HW/T4/T6/T8
Freeride 154 850 E-TEC (3" PowderMax light) (Spring Check)	2019-2020	2	7/16"	254-11	W/L/S/M/P/C/F/HW/T4/T6/T8
Freeride 154 850 E-TEC (3.0" PowderMax Light FlexEdge 4.0" Spring Check)	2021	2	7/16"	254-11	W/L/S/M/P/C/F/HW/T4/T6/T8
Freeride 154 850 E-TEC E.S. PowderMax Light FlexEdge 3.0" (Spring Check)	2021	2	7/16"	254-11	W/L/S/M/P/C/F/HW/T4/T6/T8
Freeride 154 850 E-TEC SHOT PowderMax Light FlexEdge 2.5" (Spring Check)	2021	2	7/16"	254-11	W/L/S/M/P/C/F/HW/T4/T6/T8
Freeride 154 850 E-TEC SHOT PowderMax Light FlexEdge 3.0" (Spring Check)	2021	2	7/16"	254-11	W/L/S/M/P/C/F/HW/T4/T6/T8
Freeride 154 850 E-TEC Turbo SHOT PowderMax Light FlexEdge 3.0" (Spring Check)	2021	2	7/16"	254-11	W/L/S/M/P/C/F/HW/T4/T6/T8
Freeride 154.5 38 850 E-TEC (Spring Check)	2019	2	7/16"	254-11	W/L/S/M/P/C/F/HW/T4/T6/T8
FreeRide 154" 2 500" Lug	2012	2	7/16"	254-11	W/L/S/M/P/C/F/HW/T4/T6/T8
Freeride 165 850 E-TEC (2.5" PowderMax light) (Spring Check)	2019-2020	2	7/16"	254-11	W/L/S/M/P/C/F/HW/T4/T6/T8
Freeride 165 850 E-TEC (3" PowderMax light) (Spring Check)	2019-2020	2	7/16"	254-11	W/L/S/M/P/C/F/HW/T4/T6/T8
Freeride 165 850 E-TEC E.S. PowderMax Light FlexEdge 2.5" (Spring Check)	2021	2	7/16"	254-11	W/L/S/M/P/C/F/HW/T4/T6/T8
Freeride 165 850 E-TEC E.S. PowderMax Light FlexEdge 3.0" (Spring Check)	2021	2	7/16"	254-11	W/L/S/M/P/C/F/HW/T4/T6/T8
Freeride 165 850 E-TEC SHOT PowderMax Light FlexEdge 2.5" (Spring Check)	2021	2	7/16"	254-11	W/L/S/M/P/C/F/HW/T4/T6/T8
Freeride 165 850 E-TEC SHOT PowderMax Light FlexEdge 3.0" (Spring Check)	2021	2	7/16"	254-11	W/L/S/M/P/C/F/HW/T4/T6/T8
Freeride 165 850 E-TEC Turbo SHOT PowderMax Light FlexEdge 3.0" (Spring Check)	2021	2	7/16"	254-11	W/L/S/M/P/C/F/HW/T4/T6/T8
FreeRide 300R E-TEC 13" 1750" Lug	2015	2	7/16"	254-11	W/L/S/M/P/C/F/HW/T4/T6/T8
FreeRide 300R E-TEC 13" 2250" Lug	2015	2	7/16"	254-11	W/L/S/M/P/C/F/HW/T4/T6/T8
FreeRide 300R E-TEC 140"	2015	2	7/16"	254-11	W/L/S/M/P/C/F/HW/T4/T6/T8
FreeRide 300R E-TEC 154"	2015	2	7/16"	254-11	W/L/S/M/P/C/F/HW/T4/T6/T8
FREE-RIDE ALL	2013-2017	2	7/16"	254-11	W/L/S/M/P/C/F/HW/T4/T6/T8
Freeride All Models (Spring Check)	2017-2018	2	7/16"	254-11	W/L/S/M/P/C/F/HW/T4/T6/T8
Freestyle Back Country	2007-2009	3	1/2"	254-09	W/L/S/M/P/C/F/HW
Freestyle Park	2007-2008	3	1/2"	254-09	W/L/S/M/P/C/F/HW
Freestyle Session 300 F	2007-2008	3	1/2"	254-09	W/L/S/M/P/C/F/HW
Freestyle Session 550 F	2007-2008	3	1/2"	254-09	W/L/S/M/P/C/F/HW
Freestyle(s)	2006-2009	3	1/2"	254-09	W/L/S/M/P/C/F/HW
Grand Luvn LC	1984-1998	2	1/2"	254	W/L/S/M/P/C/F/HW
Grand Tour SE	1997-1998	3	1/2"	254-06	W/L/S/M/P/C/F/HW
Grand Touring	1983	3	1/2"	254-01	W/L/S/M/P/C/F/HW
Grand Touring	2003-2005	2	1/2"	254-08	W/L/S/M/P/C/F/HW
Grand Touring (composite)	1999-2002	4	1/2"	254-07	W/L/S/M/P/C/F/HW/T4/T6/T8
Grand Touring 380	2002-2003	2	1/2"	254-03	W/L/S/M/P/C/F/HW
Grand Touring 470	1999	3	1/2"	254-01	W/L/S/M/P/C/F/HW
Grand Touring 500	1999-2002	4	1/2"	254-07	W/L/S/M/P/C/F/HW/T4/T6/T8
Grand Touring 500	1997-1998	3	1/2"	254-06	W/L/S/M/P/C/F/HW
Grand Touring 500	1996	2	1/2"	254-03	W/L/S/M/P/C/F/HW
Grand Touring 500	2003	2	1/2"	254-08	W/L/S/M/P/C/F/HW
Grand Touring 500 Fan	2002-2003	2	1/2"	254-03	W/L/S/M/P/C/F/HW
Grand Touring 500 Standard	2001	4	1/2"	254-07	W/L/S/M/P/C/F/HW/T4/T6/T8
Grand Touring 550	2003	3	1/2"	254-09	W/L/S/M/P/C/F/HW
Grand Touring 580	1993-1996	3	1/2"	254-02	W/L/S/M/P/C/F/HW
Grand Touring 583	1999	4	1/2"	254-07	W/L/S/M/P/C/F/HW/T4/T6/T8
Grand Touring 583	1997-1998	3	1/2"	254-06	W/L/S/M/P/C/F/HW
Grand Touring 600	2002	4	1/2"	254-07	W/L/S/M/P/C/F/HW/T4/T6/T8
Grand Touring 600	2003	2	1/2"	254-08	W/L/S/M/P/C/F/HW
Grand Touring 600 Standard	1999-2000 and 2002	4	1/2"	254-07	W/L/S/M/P/C/F/HW/T4/T6/T8
Grand Touring 700	1988	3	1/2"	254-08	W/L/S/M/P/C/F/HW
Grand Touring 700	2003	2	1/2"	254-08	W/L/S/M/P/C/F/HW
Grand Touring 700 GS	2001	4	1/2"	254-07	W/L/S/M/P/C/F/HW/T4/T6/T8
Grand Touring 800	2002	3	1/2"	254-07	W/L/S/M/P/C/F/HW/T4/T6/T8
Grand Touring 80 SE	4	1/2"	254-07	W/L/S/M/P/C/F/HW/T4/T6/T8	
Grand Touring all	1997-1998	3	1/2"	254-06	W/L/S/M/P/C/F/HW
Grand Touring LE	2010-2011-2018	2	7/16"	254-11	W/L/S/M/P/C/F/HW/T4/T6/T8
Grand Touring LE 1200 4 TEC	2012	2	7/16"	254-11	W/L/S/M/P/C/F/HW/T4/T6/T8
Grand Touring LE 800 E TEC	2012	2	7/16"	254-11	W/L/S/M/P/C/F/HW/T4/T6/T8
Grand Touring LE 800 HD	2016-2017	2	7/16"	254-11	W/L/S/M/P/C/F/HW/T4/T6/T8
Grand Touring LE 800 HO E TEC	2013-2015	2	7/16"	254-11	W/L/S/M/P/C/F/HW/T4/T6/T8
Grand Touring LE 800 ACE	2014-2017	2	7/16"	254-11	W/L/S/M/P/C/F/HW/T4/T6/T8
Grand Touring Limited 600R E-TEC	2019-2020	2	7/16"	254-11	W/L/S/M/P/C/F/HW/T4/T6/T8
Grand Touring Limited 600R E-TEC E.S. Silent Track II 1.25"	2021	2	7/16"	254-11	W/L/S/M/P/C/F/HW/T4/T6/T8
Grand Touring Limited 900 ACE	2019-2020	2	7/16"	254-11	W/L/S/M/P/C/F/HW/T4/T6/T8
Grand Touring Limited 900 ACE E.S. Silent Track II 1.25"	2021	2	7/16"	254-11	W/L/S/M/P/C/F/HW/T4/T6/T8

## CARBIDES RUNNERS



W= Wear bar - No carbide - Ideal for powder  
 L = Light - 4" of 3/16" 90° carbide - Safer casual riding  
 S = Sport - 5" of 1/8" 90° carbide - Touring riding - effective on ice  
 M = Max - 4.5" of 3/16" 90° carbide - Everyday riding - ideal for trails  
 P = Pro - 7.5" of 3/16" 90° carbide - Perfect for high HP sleds  
 C = Champ - 6" of 3/16" 60° carbide - Aggressive riding & cross country racing  
 F = Formula - 7.5" of 3/16" 60° carbide - Super aggressive - ultimate cutting carbide  
 HW = Hardwood - Perfect for high HP sleds  
 T4 = 4" of 90° Twin Runner  
 T8 = 8" of 90° Twin Runner  
 T8 = 6" of 60° Twin Runner

ARCTIC CAT

POLARIS

SKIDOO

YAMAHA

MODEL GUIDE



### SKIDOO

Application	Year	Bolt	Host bar	ACS Part#	Model
Grand Touring Limited 900 ACE TURBO	2019-2020	2	7/16"	254-11	W/L/S/M/P/C/F/HW/T4/T6/T8
Grand Touring Limited 900 ACE Turbo E.S. Silent Track II 1.25"	2021	2	7/16"	254-11	W/L/S/M/P/C/F/HW/T4/T6/T8
Grand Touring SE	1999-2000	4	1/2"	254-07	W/L/S/M/P/C/F/HW/T4/T6/T8
Grand Touring SE	1995-1998	3	1/2"	254-02	W/L/S/M/P/C/F/HW/T4/T6/T8
Grand Touring SE	2010-2011	2	7/16"	254-11	W/L/S/M/P/C/F/HW/T4/T6/T8
Grand Touring SE 1200 4 TEC	2012-2015	2	7/16"	254-11	W/L/S/M/P/C/F/HW/T4/T6/T8
Grand Touring SE 170	1985	3	1/2"	254-02	W/L/S/M/P/C/F/HW/T4/T6/T8
Grand Touring Sport	2010-2018	2	7/16"	254-11	W/L/S/M/P/C/F/HW/T4/T6/T8
Grand Touring Sport / LE / SE / 600HO E-TEC / 1200 4-TEC / 550 F / 600 ACE / 600 Carb	2010-2017	2	7/16"	254-11	W/L/S/M/P/C/F/HW/T4/T6/T8
Grand Touring Sport 550 F	2011-2014	2	7/16"	254-11	W/L/S/M/P/C/F/HW/T4/T6/T8
Grand Touring Sport 550 Fan	2013-2015	2	7/16"	254-11	W/L/S/M/P/C/F/HW/T4/T6/T8
Grand Touring Sport 600	2011	2	7/16"	254-11	W/L/S/M/P/C/F/HW/T4/T6/T8
Grand Touring Sport 600 4 TEC	2011	2	7/16"	254-11	W/L/S/M/P/C/F/HW/T4/T6/T8
Grand Touring Sport 600 ACE	2012-2017 and 2019-20	2	7/16"	254-11	W/L/S/M/P/C/F/HW/T4/T6/T8
Grand Touring Sport 600 ACE E.S. Silent Track II 1.25"	2021	2	7/16"	254-11	W/L/S/M/P/C/F/HW/T4/T6/T8
Grand Touring Sport 600 CARB	2012-2014	2	7/16"	254-11	W/L/S/M/P/C/F/HW/T4/T6/T8
Grand Touring Sport 900 ACE	2019-2020	2	7/16"	254-11	W/L/S/M/P/C/F/HW/T4/T6/T8
Grand Touring Sport 900 ACE E.S. Silent Track II 1.25"	2021	2	7/16"	254-11	W/L/S/M/P/C/F/HW/T4/T6/T8
Grand Touring V 1000	2003	2	1/2"	254-08	W/L/S/M/P/C/F/HW
GSX / SE / LE / GTX / 600HO E-TEC / 800R E-TEC / 1200 4-TEC	2008-2013	2	7/16"	254-11	W/L/S/M/P/C/F/HW/T4/T6/T8
GSX 1200 4 TEC 120"	2012	2	7/16"	254-11	W/L/S/M/P/C/F/HW/T4/T6/T8
GSX 1200 4 TEC 137"	2012	2	7/16"	254-11	W/L/S/M/P/C/F/HW/T4/T6/T8
GSX 600 E TEC	2012	2	7/16"	254-11	W/L/S/M/P/C/F/HW/T4/T6/T8
GSX 800 E TEC	2012	2	7/16"	254-11	W/L/S/M/P/C/F/HW/T4/T6/T8
GSX Fan 380	2005	3	1/2"	254-09	W/L/S/M/P/C/F/HW
GSX Fan 380	2006	2	7/16"	254-11	W/L/S/M/P/C/F/HW/T4/T6/T8
GSX Fan 550	2005	3	1/2"	254-09	W/L/S/M/P/C/F/HW
GSX Fan 550	2006-2009	2	7/16"	254-11	W/L/S/M/P/C/F/HW/T4/T6/T8
GSX LE 1200	2010	2	7/16"	254-11	W/L/S/M/P/C/F/HW/T4/T6/T8
GSX LE 1200 4 TEC	2013-2015	2	7/16"	254-11	W/L/S/M/P/C/F/HW/T4/T6/T8
GSX LE 600	2010	2	7/16"	254-11	W/L/S/M/P/C/F/HW/T4/T6/T8
GSX LE 600 HO E TEC	2013-2015	2	7/16"	254-11	W/L/S/M/P/C/F/HW/T4/T6/T8
GSX LE 900 ACE	2014-2015	2	7/16"	254-11	W/L/S/M/P/C/F/HW/T4/T6/T8
GSX LE XP	2011	2	7/16"	254-11	W/L/S/M/P/C/F/HW/T4/T6/T8
GSX LE XR	2011	2	7/16"	254-11	W/L/S/M/P/C/F/HW/T4/T6/T8
GSX Limited 1 Up Rev 600	2004	2	1/2"	254-08	W/L/S/M/P/C/F/HW
GSX Limited 1 Up Rev 800	2004	2	1/2"	254-08	W/L/S/M/P/C/F/HW
GSX Limited 1200 4 Tec	2008	2	7/16"	254-11	W/L/S/M/P/C/F/HW/T4/T6/T8
GSX Limited 600	2008	2	7/16"	254-11	W/L/S/M/P/C/F/HW/T4/T6/T8
GSX Limited 600 E Tec	2009	2	7/16"	254-11	W/L/S/M/P/C/F/HW/T4/T6/T8
GSX Limited 600 HO SDI	2005	2	7/16"	254-11	W/L/S/M/P/C/F/HW/T4/T6/T8
GSX Limited 600 HO SDI	2006-2007	2	7/16"	254-11	W/L/S/M/P/C/F/HW/T4/T6/T8
GSX Limited 800	2008	2	7/16"	254-11	W/L/S/M/P/C/F/HW/T4/T6/T8
GSX Limited 800 HO	2005	2	1/2"	254-08	W/L/S/M/P/C/F/HW
GSX Limited 800 HO	2006-2007	2	7/16"	254-11	W/L/S/M/P/C/F/HW/T4/T6/T8
GSX Limited Touring	2008	2	7/16"	254-11	W/L/S/M/P/C/F/HW/T4/T6/T8
GSX SE 1200	2010	2	7/16"	254-11	W/L/S/M/P/C/F/HW/T4/T6/T8
GSX SE 1200 4 TEC	2011 and 2013-2015	2	7/16"	254-11	W/L/S/M/P/C/F/HW/T4/T6/T8
GSX SE 600 E TEC	2012	2	7/16"	254-11	W/L/S/M/P/C/F/HW/T4/T6/T8
GSX SE 600 HO E TEC	2013-2015	2	7/16"	254-11	W/L/S/M/P/C/F/HW/T4/T6/T8
GSX SE 800R E TEC	2013-2015	2	7/16"	254-11	W/L/S/M/P/C/F/HW/T4/T6/T8
GSX Sport 500 SS	2005	2	1/2"	254-08	W/L/S/M/P/C/F/HW
GSX Sport 500 SS	2006-2009	2	7/16"	254-11	W/L/S/M/P/C/F/HW/T4/T6/T8
GSX Sport 550F	2010	2	7/16"	254-11	W/L/S/M/P/C/F/HW/T4/T6/T8
GSX Sport 600	2010	2	7/16"	254-11	W/L/S/M/P/C/F/HW/T4/T6/T8
GSX Sport 600 HO	2005	2	1/2"	254-08	W/L/S/M/P/C/F/HW
GSX Sport 600 HO SDI	2005	2	1/2"	254-08	W/L/S/M/P/C/F/HW
GSX Sport 600 HO SDI	2006-2007	2	7/16"	254-11	W/L/S/M/P/C/F/HW/T4/T6/T8
GSX Sport Rev 500	2004	2	1/2"	254-08	W/L/S/M/P/C/F/HW
GSX Sport Rev 600	2004	2	1/2"	254-08	W/L/S/M/P/C/F/HW
GSX GTX (not Fan)	2004-2005	2	1/2"	254-08	W/L/S/M/P/C/F/HW
GTX Fan 380	2005	3	1/2"	254-09	W/L/S/M/P/C/F/HW
GTX Fan 380	2006	2	7/16"	254-11	W/L/S/M/P/C/F/HW/T4/T6/T8
GTX Fan 550	2005	3	1/2"	254-09	W/L/S/M/P/C/F/HW
GTX Fan 550	2006-2009	2	7/16"	254-11	W/L/S/M/P/C/F/HW/T4/T6/T8
GTX LE 1200 4 TEC	2009	2	7/16"	254-11	W/L/S/M/P/C/F/HW/T4/T6/T8
GTX LE 600 E TEC	2009	2	7/16"	254-11	W/L/S/M/P/C/F/HW/T4/T6/T8
GTX Limited 600	2008	2	7/16"	254-11	W/L/S/M/P/C/F/HW/T4/T6/T8
GTX Limited 600 HO SDI	2005	2	1/2"	254-08	W/L/S/M/P/C/F/HW
GTX Limited 600 HO SDI	2006-2007	2	7/16"	254-11	W/L/S/M/P/C/F/HW/T4/T6/T8
GTX Limited 800 HO	2005	2	1/2"	254-08	W/L/S/M/P/C/F/HW
GTX Limited 800 HO	2006-2007	2	7/16"	254-11	W/L/S/M/P/C/F/HW/T4/T6/T8



## CARBIDES RUNNERS



**W= Wear bar - No carbide - Ideal for powder**

**L = Light - 4" of 3/16" 90° carbide - Safer casual riding**

**S = Sport - 5" of 1/8" 90° carbide - Touring riding - effective on ice**

**M = Max - 4.5" of 3/16" 90° carbide - Everyday riding - Ideal for trails**

**P = Pro - 7.5" of 3/16" 90° carbide - Perfect for high HP sleds**

**C = Champ - 6" of 3/16" 60° carbide - Aggressive riding & extreme country racing**

**F = Formula - 7.5" of 3/16" 60° carbide - Super aggressive - ultimate cutting carbide**

**HW = Hardwood - Perfect for high HP sleds**

**T4 = 4" of 90° Twin Runner**

**T8 = 8" of 90° Twin Runner**

**T8 = 6" of 60° Twin Runner**

ARCTIC CAT

POLARIS

SKIDOO

YAMAHA

MODEL GUIDE



### SKIDOO

Application	Year	Boit	Host bar	ACS Part#	Model
GTX SE 1200 4 Tec	2009	2	7/16"	254-11	W / L / S / M / P / C / F / HW / T4 / T6 / T8
GTX Sport 500 SS	2005	2	1/2"	254-08	W / L / S / M / P / C / F / HW
GTX Sport 500 SS	2006-2009	2	7/16"	254-11	W / L / S / M / P / C / F / HW / T4 / T6 / T8
GTX Sport 600 HO	2005	2	1/2"	254-08	W / L / S / M / P / C / F / HW
GTX Sport 600 HO	2008	2	7/16"	254-11	W / L / S / M / P / C / F / HW / T4 / T6 / T8
GTX Sport 600 HO SDI	2005	2	1/2"	254-08	W / L / S / M / P / C / F / HW
GTX Sport 600 HO SDI	2006-2007	2	7/16"	254-11	W / L / S / M / P / C / F / HW / T4 / T6 / T8
Legend	2007	3	1/2"	254-09	W / L / S / M / P / C / F / HW
Legend (composite)	2002	4	1/2"	254-07	W / L / S / M / P / C / F / HW / T4 / T6 / T8
Legend (not Fan)	2002-2005	2	1/2"	254-08	W / L / S / M / P / C / F / HW
Legend 380 Fan	2002	2	1/2"	254-03	W / L / S / M / P / C / F / HW
Legend 380 Fan	2003	3	1/2"	254-08	W / L / S / M / P / C / F / HW
Legend 500	2003	2	1/2"	254-08	W / L / S / M / P / C / F / HW
Legend 500 Fan	2002	2	1/2"	254-03	W / L / S / M / P / C / F / HW
Legend 500 Sport	2002	4	1/2"	254-07	W / L / S / M / P / C / F / HW / T4 / T6 / T8
Legend 500 Fan	2003	3	1/2"	254-08	W / L / S / M / P / C / F / HW
Legend 600	2002-2003	2	1/2"	254-08	W / L / S / M / P / C / F / HW
Legend 600 Sport	2002	4	1/2"	254-07	W / L / S / M / P / C / F / HW / T4 / T6 / T8
Legend 700	2002-2003	2	1/2"	254-08	W / L / S / M / P / C / F / HW
Legend 700 Sport	2002	4	1/2"	254-07	W / L / S / M / P / C / F / HW / T4 / T6 / T8
Legend 800	2002-2003	2	1/2"	254-08	W / L / S / M / P / C / F / HW
Legend 800 Sport	2002	4	1/2"	254-07	W / L / S / M / P / C / F / HW / T4 / T6 / T8
Legend GT 380 Fan	2004	3	1/2"	254-09	W / L / S / M / P / C / F / HW
Legend GT 550 Fan	2004	3	1/2"	254-09	W / L / S / M / P / C / F / HW
Legend GT SE	2005	2	1/2"	254-08	W / L / S / M / P / C / F / HW
Legend GT SE 1000	2004	2	1/2"	254-08	W / L / S / M / P / C / F / HW
Legend GT SE 800	2004	2	1/2"	254-08	W / L / S / M / P / C / F / HW
Legend GT SE 700	2004	2	1/2"	254-08	W / L / S / M / P / C / F / HW
Legend GT SE 600	2004	2	1/2"	254-08	W / L / S / M / P / C / F / HW
Legend GT Sport	2005	2	1/2"	254-08	W / L / S / M / P / C / F / HW
Legend GT Sport 1000	2004	2	1/2"	254-08	W / L / S / M / P / C / F / HW
Legend GT Sport 500	2004	2	1/2"	254-08	W / L / S / M / P / C / F / HW
Legend GT Sport 600	2004	2	1/2"	254-08	W / L / S / M / P / C / F / HW
Legend GT Sport 700	2004	2	1/2"	254-08	W / L / S / M / P / C / F / HW
Legend SE	2005	2	1/2"	254-08	W / L / S / M / P / C / F / HW
Legend Sport	2005	2	1/2"	254-08	W / L / S / M / P / C / F / HW
Legend Sport 1000	2004	2	1/2"	254-08	W / L / S / M / P / C / F / HW
Legend Sport 500 SS	2004	2	1/2"	254-08	W / L / S / M / P / C / F / HW
Legend Sport 600	2004	2	1/2"	254-08	W / L / S / M / P / C / F / HW
Legend Sport 700	2004	2	1/2"	254-08	W / L / S / M / P / C / F / HW
Legend Sport SE 1000	2004	2	1/2"	254-08	W / L / S / M / P / C / F / HW
Legend Sport SE 800	2004	2	1/2"	254-08	W / L / S / M / P / C / F / HW
Legend Sport SE 700	2004	2	1/2"	254-08	W / L / S / M / P / C / F / HW
Legend Sport SE 600	2004	2	1/2"	254-08	W / L / S / M / P / C / F / HW
Legend Touring	2008-2009	2	7/16"	254-11	W / L / S / M / P / C / F / HW / T4 / T6 / T8
Legend V 1000	2004	2	1/2"	254-08	W / L / S / M / P / C / F / HW
Legend ZX Fan 380	2004	2	1/2"	254-08	W / L / S / M / P / C / F / HW
Legend ZX Fan 550	2004	2	1/2"	254-08	W / L / S / M / P / C / F / HW
Mach 1	1995-2002	4	1/2"	254-07	W / L / S / M / P / C / F / HW / T4 / T6 / T8
Mach 1	1995-1996	3	1/2"	254-02	W / L / S / M / P / C / F / HW
Mach 1	1997-1998	3	1/2"	254-06	W / L / S / M / P / C / F / HW
Mach 2	1998-2002	4	1/2"	254-07	W / L / S / M / P / C / F / HW / T4 / T6 / T8
Mach 2	1993-1996	3	1/2"	254-02	W / L / S / M / P / C / F / HW
Mach 2	1997-1998	3	1/2"	254-06	W / L / S / M / P / C / F / HW
Mach 2	2003-2005	2	1/2"	254-08	W / L / S / M / P / C / F / HW
Mach 2 800	2002	4	1/2"	254-07	W / L / S / M / P / C / F / HW / T4 / T6 / T8
Mach 2 800 Standard	2001	4	1/2"	254-07	W / L / S / M / P / C / F / HW / T4 / T6 / T8
Mach 2 800 Tech Plus	2001	4	1/2"	254-07	W / L / S / M / P / C / F / HW / T4 / T6 / T8
Mach Z Adrenaline	2005	2	1/2"	254-08	W / L / S / M / P / C / F / HW
Mach Z Adrenaline 1,000" Lug	2006	2	7/16"	254-11	W / L / S / M / P / C / F / HW / T4 / T6 / T8
Mach Z Adrenaline 1,250" Lug	2006	2	7/16"	254-11	W / L / S / M / P / C / F / HW / T4 / T6 / T8
Mach Z L1	1996	3	1/2"	254-01	W / L / S / M / P / C / F / HW
Mach Z L1	1997-1998	3	1/2"	254-06	W / L / S / M / P / C / F / HW
Mach ZX 1,000" Lug	2007	2	7/16"	254-11	W / L / S / M / P / C / F / HW / T4 / T6 / T8
Mach ZX 1,250" Lug	2007	2	7/16"	254-11	W / L / S / M / P / C / F / HW / T4 / T6 / T8
Mach ZX Adrenaline	2006-2007	2	7/16"	254-11	W / L / S / M / P / C / F / HW / T4 / T6 / T8
Mach ZX Adrenaline 1,000" Lug	2007	2	7/16"	254-11	W / L / S / M / P / C / F / HW / T4 / T6 / T8
Mach ZX Adrenaline 1,250" Lug	2007	2	7/16"	254-11	W / L / S / M / P / C / F / HW / T4 / T6 / T8
Mach ZT	1993-1996	3	1/2"	254-02	W / L / S / M / P / C / F / HW
MX Z 380	2001	2	1/2"	254-03	W / L / S / M / P / C / F / HW
MX Z 440	1996	4	1/2"	254-09	W / L / S / M / P / C / F / HW
MX Z 440	2001	2	1/2"	254-03	W / L / S / M / P / C / F / HW
MX Z 440 Fan	1999	4	1/2"	254-05	W / L / S / M / P / C / F / HW
MX Z 440 Fan	1999-2000	4	1/2"	254-08	W / L / S / M / P / C / F / HW / T4 / T6 / T8

## CARBIDES RUNNERS



**W=** Wear bar - No carbide - Ideal for powder  
**L=** Light - 4" of 3/16" 90° carbide - Safer casual riding  
**S=** Sport - 5" of 1/8" 90° carbide - Touring riding - effective on ice  
**M=** Max - 4.5" of 3/16" 90° carbide - Everyday riding - ideal for trails  
**P=** Pro - 7.5" of 3/16" 90° carbide - Perfect for high HP sleds  
**C=** Champ - 6" of 3/16" 60° carbide - Aggressive riding & cross country racing  
**F=** Formula - 7.5" of 3/16" 60° carbide - Super aggressive - ultimate cutting carbide  
**HW=** Hardwood - Perfect for high HP sleds  
**T4=** 4" of 90° Twin Runner  
**T8=** 8" of 90° Twin Runner  
**T6=** 6" of 90° Twin Runner

ARCTIC CAT

POLARIS

SKIDOO

YAMAHA

MODEL GUIDE



### SKIDOO

Application	Year	Bolt	Host bar	ACS Part#	Model
MX Z 500	1999-2000	4 1/2"	254-07	W/L/S/M/P/C/F/HW/T4/T6/T8	
MX Z 500	1998	3 1/2"	254-06	W/L/S/M/P/C/F/HW	
MX Z 500 Standard	2001	4 1/2"	254-07	W/L/S/M/P/C/F/HW/T4/T6/T8	
MX Z 500 Trail	2001	4 1/2"	254-07	W/L/S/M/P/C/F/HW/T4/T6/T8	
MX Z 583	1998	4 1/2"	254-05	W/L/S/M/P/C/F/HW	
MX Z 583	1998	3 1/2"	254-06	W/L/S/M/P/C/F/HW	
MX Z 600	1989-2001	4 1/2"	254-07	W/L/S/M/P/C/F/HW/T4/T6/T8	
MX Z 600 Standard	2001	4 1/2"	254-07	W/L/S/M/P/C/F/HW/T4/T6/T8	
MX Z 600 Trail	2001	4 1/2"	254-07	W/L/S/M/P/C/F/HW/T4/T6/T8	
MX Z 670	1987	4 1/2"	254-09	W/L/S/M/P/C/F/HW	
MX Z 670	1988	3 1/2"	254-06	W/L/S/M/P/C/F/HW	
MX Z 670 HO	1989	4 1/2"	254-07	W/L/S/M/P/C/F/HW/T4/T6/T8	
MX Z 700	2000	4 1/2"	254-07	W/L/S/M/P/C/F/HW/T4/T6/T8	
MX Z 700 Standard	2001	4 1/2"	254-07	W/L/S/M/P/C/F/HW/T4/T6/T8	
MX Z 700 Trail	2001	4 1/2"	254-07	W/L/S/M/P/C/F/HW/T4/T6/T8	
MX Z 700 X	2001	4 1/2"	254-07	W/L/S/M/P/C/F/HW/T4/T6/T8	
MX Z 800 Adrenaline	2001	4 1/2"	254-07	W/L/S/M/P/C/F/HW/T4/T6/T8	
MX Z 800 X	2001	4 1/2"	254-07	W/L/S/M/P/C/F/HW/T4/T6/T8	
MXZ	1983-1995	3 1/2"	254-02	W/L/S/M/P/C/F/HW	
MXZ	2006-2017	2 7/16"	254-11	W/L/S/M/P/C/F/HW/T4/T6/T8	
MXZ (not Fan)	2002-2005	2 1/2"	254-08	W/L/S/M/P/C/F/HW	
MXZ 380 Fan	2001-2002	2 1/2"	254-03	W/L/S/M/P/C/F/HW	
MXZ 380 Fan	2003-2005	3 1/2"	254-09	W/L/S/M/P/C/F/HW	
MXZ 380 Fan	2006	2 7/16"	254-11	W/L/S/M/P/C/F/HW/T4/T6/T8	
MXZ 440 Fan	1987	4 1/2"	254-05	W/L/S/M/P/C/F/HW	
MXZ 440 Fan (composite flex)	1988-2001	4 1/2"	254-07	W/L/S/M/P/C/F/HW/T4/T6/T8	
MXZ 440 Fan (steel)	2001	2 1/2"	254-03	W/L/S/M/P/C/F/HW	
MXZ 500 Adrenaline 1 Lug	2003	2 1/2"	254-08	W/L/S/M/P/C/F/HW	
MXZ 500 Adrenaline 1.25" Lug	2003	2 1/2"	254-08	W/L/S/M/P/C/F/HW	
MXZ 500 Fan	2001-2002	2 1/2"	254-03	W/L/S/M/P/C/F/HW	
MXZ 500 Sport	2002	2 1/2"	254-08	W/L/S/M/P/C/F/HW	
MXZ 500 Trail	2003	2 1/2"	254-08	W/L/S/M/P/C/F/HW	
MXZ 500 Trail SS	2008	2 1/2"	254-08	W/L/S/M/P/C/F/HW	
MXZ 500 Trail SS	2008-2007	2 7/16"	254-11	W/L/S/M/P/C/F/HW/T4/T6/T8	
MXZ 550 Fan	2003	2 1/2"	254-08	W/L/S/M/P/C/F/HW	
MXZ 550 Fan	2004-2005	3 1/2"	254-09	W/L/S/M/P/C/F/HW	
MXZ 550 Fan	2006-2013	2 7/16"	254-11	W/L/S/M/P/C/F/HW/T4/T6/T8	
MXZ 550 Fan X	2006	2 7/16"	254-11	W/L/S/M/P/C/F/HW/T4/T6/T8	
MXZ 550 X	2007-2008	2 7/16"	254-11	W/L/S/M/P/C/F/HW/T4/T6/T8	
MXZ 550 X Fan	2008	2 7/16"	254-11	W/L/S/M/P/C/F/HW/T4/T6/T8	
MXZ 583449(670 (steel)	1996-1998	4 1/2"	254-05	W/L/S/M/P/C/F/HW	
MXZ 600 ACE / 600 Carb / 12004-TEC / 600 HO / 600 HO E-TEC / 600	2006-2013	2 7/16"	254-11	W/L/S/M/P/C/F/HW/T4/T6/T8	
MXZ 600 Adrenaline 1 Lug	2003	2 1/2"	254-08	W/L/S/M/P/C/F/HW	
MXZ 600 Adrenaline 1.25" Lug	2003	2 1/2"	254-08	W/L/S/M/P/C/F/HW	
MXZ 600 Renegade	2003	2 1/2"	254-08	W/L/S/M/P/C/F/HW	
MXZ 600 Renegade 1.750 lug	2003	2 1/2"	254-08	W/L/S/M/P/C/F/HW	
MXZ 600 Trail	2003	2 1/2"	254-08	W/L/S/M/P/C/F/HW	
MXZ 600 Trail HO	2005	2 1/2"	254-08	W/L/S/M/P/C/F/HW	
MXZ 700 Adrenaline 1 Lug	2003	2 1/2"	254-08	W/L/S/M/P/C/F/HW	
MXZ 700 Adrenaline 1.25" Lug	2003	2 1/2"	254-08	W/L/S/M/P/C/F/HW	
MXZ 800 Adrenaline 1 Lug	2003	2 1/2"	254-08	W/L/S/M/P/C/F/HW	
MXZ 800 Adrenaline 1.25" Lug	2003	2 1/2"	254-08	W/L/S/M/P/C/F/HW	
MXZ 800 Renegade	2003	2 1/2"	254-08	W/L/S/M/P/C/F/HW	
MXZ 800 Renegade 1.750 Lug	2003	2 1/2"	254-08	W/L/S/M/P/C/F/HW	
MXZ Adrenaline 500 SS 1 Lug	2004-2005	2 1/2"	254-08	W/L/S/M/P/C/F/HW	
MXZ Adrenaline 500 SS 1.00" Lug	2006	2 7/16"	254-11	W/L/S/M/P/C/F/HW/T4/T6/T8	
MXZ Adrenaline 500 SS 1.25" Lug	2004-2005	2 1/2"	254-08	W/L/S/M/P/C/F/HW	
MXZ Adrenaline 500 SS 1.25" Lug	2006	2 7/16"	254-11	W/L/S/M/P/C/F/HW/T4/T6/T8	
MXZ Adrenaline 600	2008-2010	2 7/16"	254-11	W/L/S/M/P/C/F/HW/T4/T6/T8	
MXZ Adrenaline 600 HO 1 Lug	2005	2 1/2"	254-08	W/L/S/M/P/C/F/HW	
MXZ Adrenaline 600 HO 1.00" Lug	2008-2007	2 7/16"	254-11	W/L/S/M/P/C/F/HW/T4/T6/T8	
MXZ Adrenaline 600 HO 1.25" Lug	2005	2 1/2"	254-08	W/L/S/M/P/C/F/HW	
MXZ Adrenaline 600 HO SD1 1 Lug	2005	2 1/2"	254-08	W/L/S/M/P/C/F/HW	
MXZ Adrenaline 600 HO SD1 1.00" Lug	2007	2 7/16"	254-11	W/L/S/M/P/C/F/HW/T4/T6/T8	
MXZ Adrenaline 600 HO SD1 1.25" Lug	2005	2 1/2"	254-08	W/L/S/M/P/C/F/HW	
MXZ Adrenaline 600 HO SD1 X 1.25" Lug	2006	2 7/16"	254-11	W/L/S/M/P/C/F/HW/T4/T6/T8	
MXZ Adrenaline 600 SD X 1.00" Lug	2006	2 7/16"	254-11	W/L/S/M/P/C/F/HW/T4/T6/T8	
MXZ Adrenaline 600 SD X 1.25" Lug	2006	2 7/16"	254-11	W/L/S/M/P/C/F/HW/T4/T6/T8	
MXZ Adrenaline 800	2008-2010	2 7/16"	254-11	W/L/S/M/P/C/F/HW/T4/T6/T8	
MXZ Adrenaline 800 HO 1 Lug	2005	2 1/2"	254-08	W/L/S/M/P/C/F/HW	
MXZ Adrenaline 800 HO 1.00" Lug	2007	2 7/16"	254-11	W/L/S/M/P/C/F/HW/T4/T6/T8	
MXZ Adrenaline 800 HO 1.25" Lug	2005	2 1/2"	254-08	W/L/S/M/P/C/F/HW	
MXZ Adrenaline 800 HO X 1.00" Lug	2006	2 7/16"	254-11	W/L/S/M/P/C/F/HW/T4/T6/T8	
MXZ Adrenaline 800 HO X 1.25" Lug	2006	2 7/16"	254-11	W/L/S/M/P/C/F/HW/T4/T6/T8	

## CARBIDES RUNNERS



W= Wear bar - No carbide - Ideal for powder  
 L = Light - 4" of 3/16" 90° carbide - Safer casual riding  
 S = Sport - 5" of 1/8" 90° carbide - Touring riding - effective on ice  
 M = Max - 4.5" of 3/16" 90° carbide - Everyday riding - ideal for trails  
 P = Pro - 7.5" of 3/16" 90° carbide - Perfect for high HP sleds  
 C = Champ - 6" of 3/16" 60° carbide - Aggressive riding & ultimate country racing  
 F = Formula - 7.0" of 3/16" 60° carbide - Super aggressive - extreme cutting carbide  
 HW = Hardwood - Perfect for high HP sleds  
 T4 = 4" of 90° Twin Runner  
 T8 = 8" of 90° Twin Runner  
 T8 = 6" of 60° Twin Runner

ARCTIC CAT

POLARIS

SKIDOO

YAMAHA

MODEL GUIDE



### SKIDOO

Application	Year	Boit	Host bar	ACS Part#	Model
MXZ Adrenaline Rev 600 1" Lug	2004	2 1/2"	254-08	W / L / S / M / P / C / F / HW	
MXZ Adrenaline Rev 600 1.250" Lug	2004	2 1/2"	254-08	W / L / S / M / P / C / F / HW	
MXZ Adrenaline Rev 800 1" Lug	2004	2 1/2"	254-08	W / L / S / M / P / C / F / HW	
MXZ Adrenaline Rev 800 1.250" Lug	2004	2 1/2"	254-08	W / L / S / M / P / C / F / HW	
MXZ Blizzard 600 HO SDI	2007	2 7/16"	254-11	W / L / S / M / P / C / F / HW / T4 / T6 / T8	
MXZ Blizzard 600 HO	2007	2 7/16"	254-11	W / L / S / M / P / C / F / HW / T4 / T6 / T8	
MXZ Renegade 1000 SDI X 1.250" Lug	2007	2 7/16"	254-11	W / L / S / M / P / C / F / HW / T4 / T6 / T8	
MXZ Renegade 1000 SDI X 1.250" Lug	2007	2 7/16"	254-11	W / L / S / M / P / C / F / HW / T4 / T6 / T8	
MXZ Renegade 600	2008	2 7/16"	254-11	W / L / S / M / P / C / F / HW / T4 / T6 / T8	
MXZ Renegade 600 HO	2008	2 7/16"	254-08	W / L / S / M / P / C / F / HW	
MXZ Renegade 600 HO SDI	2005	2 1/2"	254-08	W / L / S / M / P / C / F / HW	
MXZ Renegade 600 HO SDI 1.250" Lug	2007	2 7/16"	254-11	W / L / S / M / P / C / F / HW / T4 / T6 / T8	
MXZ Renegade 600 HO SDI X 1.250" Lug	2008-2007	2 7/16"	254-11	W / L / S / M / P / C / F / HW / T4 / T6 / T8	
MXZ Renegade 800	2008	2 7/16"	254-11	W / L / S / M / P / C / F / HW / T4 / T6 / T8	
MXZ Renegade 800 HO	2005	2 1/2"	254-08	W / L / S / M / P / C / F / HW	
MXZ Renegade 800 HO SDI 1.250" Lug	2007	2 7/16"	254-11	W / L / S / M / P / C / F / HW / T4 / T6 / T8	
MXZ Renegade 800 HO X 1.250" Lug	2008-2007	2 7/16"	254-11	W / L / S / M / P / C / F / HW / T4 / T6 / T8	
MXZ Renegade Rev 600	2004	2 1/2"	254-08	W / L / S / M / P / C / F / HW	
MXZ Renegade Rev 800	2004	2 1/2"	254-08	W / L / S / M / P / C / F / HW	
MXZ Renegade X 1000 1.750" Lug	2008-2007	2 7/16"	254-11	W / L / S / M / P / C / F / HW / T4 / T6 / T8	
MXZ Renegade X 1000 SDI	2008	2 7/16"	254-11	W / L / S / M / P / C / F / HW / T4 / T6 / T8	
MXZ Renegade X 800	2008	2 7/16"	254-11	W / L / S / M / P / C / F / HW / T4 / T6 / T8	
MXZ Renegade X 600 1.750" Lug	2008-2007	2 7/16"	254-11	W / L / S / M / P / C / F / HW / T4 / T6 / T8	
MXZ Renegade X 800	2008	2 7/16"	254-11	W / L / S / M / P / C / F / HW / T4 / T6 / T8	
MXZ Renegade X 800 1.750" Lug	2008-2007	2 7/16"	254-11	W / L / S / M / P / C / F / HW / T4 / T6 / T8	
MXZ RS 600	2010	2 7/16"	254-11	W / L / S / M / P / C / F / HW / T4 / T6 / T8	
MXZ RS 800	2010	2 7/16"	254-11	W / L / S / M / P / C / F / HW / T4 / T6 / T8	
MXZ Sport	2008-2013, 2019-2020	2 7/16"	254-11	W / L / S / M / P / C / F / HW / T4 / T6 / T8	
MXZ Sport 550 Fan	2012-2014	2 7/16"	254-11	W / L / S / M / P / C / F / HW / T4 / T6 / T8	
MXZ Sport 550F	2011, 2014	2 7/16"	254-11	W / L / S / M / P / C / F / HW / T4 / T6 / T8	
MXZ Sport 600	2010-2011	2 7/16"	254-11	W / L / S / M / P / C / F / HW / T4 / T6 / T8	
MXZ Sport 600 4 Tec	2011	2 7/16"	254-11	W / L / S / M / P / C / F / HW / T4 / T6 / T8	
MXZ Sport 600 ACE	2012-2018	2 7/16"	254-11	W / L / S / M / P / C / F / HW / T4 / T6 / T8	
MXZ Sport 600 CARB	2012-2018	2 7/16"	254-11	W / L / S / M / P / C / F / HW / T4 / T6 / T8	
MXZ Sport 600 EPIE-TEC E.S. RipSaw 1.25"	2021	2 7/16"	254-11	W / L / S / M / P / C / F / HW / T4 / T6 / T8	
MXZ TNT	2008-2013	2 7/16"	254-11	W / L / S / M / P / C / F / HW / T4 / T6 / T8	
MXZ TNT (2 Stroke)	2008	2 7/16"	254-11	W / L / S / M / P / C / F / HW / T4 / T6 / T8	
MXZ TNT (4 Stroke)	2008	2 7/16"	254-11	W / L / S / M / P / C / F / HW / T4 / T6 / T8	
MXZ TNT 1200	2010	2 7/16"	254-11	W / L / S / M / P / C / F / HW / T4 / T6 / T8	
MXZ TNT 1200 4 TEC	2010-2017	2 7/16"	254-11	W / L / S / M / P / C / F / HW / T4 / T6 / T8	
MXZ TNT 550 F	2010-2011	2 7/16"	254-11	W / L / S / M / P / C / F / HW / T4 / T6 / T8	
MXZ TNT 550 Fan	2012	2 7/16"	254-11	W / L / S / M / P / C / F / HW / T4 / T6 / T8	
MXZ TNT 600	2010-2011	2 7/16"	254-11	W / L / S / M / P / C / F / HW / T4 / T6 / T8	
MXZ TNT 600 4 TEC	2011	2 7/16"	254-11	W / L / S / M / P / C / F / HW / T4 / T6 / T8	
MXZ TNT 600 ACE	2012	2 7/16"	254-11	W / L / S / M / P / C / F / HW / T4 / T6 / T8	
MXZ TNT 600 CARB	2012	2 7/16"	254-11	W / L / S / M / P / C / F / HW / T4 / T6 / T8	
MXZ TNT 600 E TEC	2012	2 7/16"	254-11	W / L / S / M / P / C / F / HW / T4 / T6 / T8	
MXZ TNT 600 HO	2011 and 2016-2017	2 7/16"	254-11	W / L / S / M / P / C / F / HW / T4 / T6 / T8	
MXZ TNT 600 HO E TEC	2011-2015	2 7/16"	254-11	W / L / S / M / P / C / F / HW / T4 / T6 / T8	
MXZ TNT 600R E TEC	2019	2 7/16"	254-11	W / L / S / M / P / C / F / HW / T4 / T6 / T8	
MXZ TNT 600R E-TEC (Ice Ripper XT)	2020	2 7/16"	254-11	W / L / S / M / P / C / F / HW / T4 / T6 / T8	
MXZ TNT 600R E-TEC (RipSaw)	2020	2 7/16"	254-11	W / L / S / M / P / C / F / HW / T4 / T6 / T8	
MXZ TNT 600R E-TEC E.S. Ice Ripper XT 1.25"	2021	2 7/16"	254-11	W / L / S / M / P / C / F / HW / T4 / T6 / T8	
MXZ TNT 600R E-TEC E.S. RipSaw 1.25"	2021	2 7/16"	254-11	W / L / S / M / P / C / F / HW / T4 / T6 / T8	
MXZ TNT 800 E TEC	2012	2 7/16"	254-11	W / L / S / M / P / C / F / HW / T4 / T6 / T8	
MXZ TNT 800R	2011, 2016	2 7/16"	254-11	W / L / S / M / P / C / F / HW / T4 / T6 / T8	
MXZ TNT 800R E TEC	2013-2015	2 7/16"	254-11	W / L / S / M / P / C / F / HW / T4 / T6 / T8	
MXZ TNT 850 E TECH	2017	2 7/16"	254-11	W / L / S / M / P / C / F / HW / T4 / T6 / T8	
MXZ TNT 850 E-TEC	2019	2 7/16"	254-11	W / L / S / M / P / C / F / HW / T4 / T6 / T8	
MXZ TNT 850 E-TEC (Ice Ripper XT)	2020	2 7/16"	254-11	W / L / S / M / P / C / F / HW / T4 / T6 / T8	
MXZ TNT 850 E-TEC (RipSaw)	2020	2 7/16"	254-11	W / L / S / M / P / C / F / HW / T4 / T6 / T8	
MXZ TNT 850 E-TEC E.S. Ice Ripper XT 1.25"	2021	2 7/16"	254-11	W / L / S / M / P / C / F / HW / T4 / T6 / T8	
MXZ TNT 850 E-TEC E.S. RipSaw 1.25"	2021	2 7/16"	254-11	W / L / S / M / P / C / F / HW / T4 / T6 / T8	
MXZ TNT 850 ACE	2014-2017	2 7/16"	254-11	W / L / S / M / P / C / F / HW / T4 / T6 / T8	
MXZ TNT E Tec 800R	2011	2 7/16"	254-11	W / L / S / M / P / C / F / HW / T4 / T6 / T8	
MXZ TNT XR 1200 4 TEC	2011	2 7/16"	254-11	W / L / S / M / P / C / F / HW / T4 / T6 / T8	
MXZ Trail	2008	2 7/16"	254-11	W / L / S / M / P / C / F / HW / T4 / T6 / T8	
MXZ Trail 500 SS	2009	2 7/16"	254-11	W / L / S / M / P / C / F / HW / T4 / T6 / T8	
MXZ Trail Rev 500 SS 1" Lug	2004	2 1/2"	254-08	W / L / S / M / P / C / F / HW	
MXZ Trail Rev 500 SS 1.250" Lug	2004	2 1/2"	254-08	W / L / S / M / P / C / F / HW	
MXZ Trail Rev 600	2004	2 1/2"	254-08	W / L / S / M / P / C / F / HW	
MXZ Trail TNT	2008	2 7/16"	254-11	W / L / S / M / P / C / F / HW / T4 / T6 / T8	
MXZ X	2008-2013	2 7/16"	254-11	W / L / S / M / P / C / F / HW / T4 / T6 / T8	
MXZ X (2 Stroke)	2009	2 7/16"	254-11	W / L / S / M / P / C / F / HW / T4 / T6 / T8	

## CARBIDES RUNNERS



**W** = Wear bar - No carbide - Ideal for powder  
**L** = Light - 4" of 3/16" 90° carbide - Safer casual riding  
**S** = Sport - 5" of 1/8" 90° carbide - Touring riding - effective on ice  
**M** = Max - 4.5" of 3/16" 90° carbide - Everyday riding - Ideal for trails  
**P** = Pro - 7.5" of 3/16" 90° carbide - Perfect for high HP sleds  
**C** = Champ - 6" of 3/16" 60° carbide - Aggressive riding & ultimate country racing  
**F** = Formula - 7.5" of 3/16" 60° carbide - Super aggressive - extreme cutting carbide  
**H** = Hardwell - Perfect for high HP sleds  
**T4** = 4" of 90° Twin Runner  
**T8** = 8" of 90° Twin Runner  
**T6** = 6" of 60° Twin Runner

ARCTIC CAT

POLARIS

SKIDOO

YAMAHA

MODEL GUIDE



### SKIDOO

Application	Year	Bolt	Host bar	ACS Part#	Model
MXZ X (4 Stroke)	2009	2	7/16"	254-11	W / L / S / M / P / C / F / H / W / T4 / T6 / T8
MXZ X (composite)	1997-1999	4	1/2"	254-07	W / L / S / M / P / C / F / H / W / T4 / T6 / T8
MXZ X 1200	2010	2	7/16"	254-11	W / L / S / M / P / C / F / H / W / T4 / T6 / T8
MXZ X 1200 4 TEC	2010-2015	2	7/16"	254-11	W / L / S / M / P / C / F / H / W / T4 / T6 / T8
MXZ X 1200 4 Tec (Ice Ripper with 5.7 Ski)	2017	2	7/16"	254-11	W / L / S / M / P / C / F / H / W / T4 / T6 / T8
MXZ X 1200 4 Tec (Ice Ripper with 5.7 Ski) (Spring Check)	2016	2	7/16"	254-11	W / L / S / M / P / C / F / H / W / T4 / T6 / T8
MXZ X 1200 4 Tec (Ripsway with 5.7 Ski)	2017	2	7/16"	254-11	W / L / S / M / P / C / F / H / W / T4 / T6 / T8
MXZ X 1200 4 Tec (Ripsway with 5.7 Ski) (Spring Check)	2016	2	7/16"	254-11	W / L / S / M / P / C / F / H / W / T4 / T6 / T8
MXZ X 1200 4 TEC (Ice Ripper Track)	2012-2013	2	7/16"	254-11	W / L / S / M / P / C / F / H / W / T4 / T6 / T8
MXZ X 1200 4-TEC (Ice Cobra 1.6 with Pilot 5.7 Ski)	2018	2	7/16"	254-11	W / L / S / M / P / C / F / H / W / T4 / T6 / T8
MXZ X 1200 4-TEC (Ice Ripper XT with Pilot 5.7 Ski)	2019	2	7/16"	254-11	W / L / S / M / P / C / F / H / W / T4 / T6 / T8
MXZ X 1200 4-TEC (Ripsway with Pilot 5.7 Ski)	2018	2	7/16"	254-11	W / L / S / M / P / C / F / H / W / T4 / T6 / T8
MXZ X 600 Trail / Sport	2002	4	1/2"	254-07	W / L / S / M / P / C / F / H / W / T4 / T6 / T8
MXZ X 600	2010	2	7/16"	254-11	W / L / S / M / P / C / F / H / W / T4 / T6 / T8
MXZ X 600 Adrenaline	2002	2	1/2"	254-08	W / L / S / M / P / C / F / H / W / T4 / T6 / T8
MXZ X 600 E-TEC	2012	2	7/16"	254-11	W / L / S / M / P / C / F / H / W / T4 / T6 / T8
MXZ X 600 H.O. E-TEC (Ice Cobra 1.6 with Pilot 5.7 Ski)	2018	2	7/16"	254-11	W / L / S / M / P / C / F / H / W / T4 / T6 / T8
MXZ X 600 H.O. E-TEC (Ice Ripper XT with Pilot 5.7 Ski)	2018	2	7/16"	254-11	W / L / S / M / P / C / F / H / W / T4 / T6 / T8
MXZ X 600 H.O. E-TEC (Ripsway with Pilot 5.7 Ski)	2012	2	7/16"	254-11	W / L / S / M / P / C / F / H / W / T4 / T6 / T8
MXZ X 600 HO (Ice Ripper with 5.7 Ski) (Spring Check)	2016-2017	2	7/16"	254-11	W / L / S / M / P / C / F / H / W / T4 / T6 / T8
MXZ X 600 HO (Ripsway with 5.7 Ski) (Spring Check)	2016-2017	2	7/16"	254-11	W / L / S / M / P / C / F / H / W / T4 / T6 / T8
MXZ X 600 HO E-TEC	2013-2015	2	7/16"	254-11	W / L / S / M / P / C / F / H / W / T4 / T6 / T8
MXZ X 600 HO E-TEC (Ice Ripper Track)	2013	2	7/16"	254-11	W / L / S / M / P / C / F / H / W / T4 / T6 / T8
MXZ X 600 SDI	2007	2	7/16"	254-11	W / L / S / M / P / C / F / H / W / T4 / T6 / T8
MXZ X 600 HO SDI (Ice Ripper Track)	2007	2	7/16"	254-11	W / L / S / M / P / C / F / H / W / T4 / T6 / T8
MXZ X 600 Renegade	2002	2	1/2"	254-08	W / L / S / M / P / C / F / H / W / T4 / T6 / T8
MXZ X 600 Sport	2002	4	1/2"	254-07	W / L / S / M / P / C / F / H / W / T4 / T6 / T8
MXZ X 600 Trail	2002	4	1/2"	254-07	W / L / S / M / P / C / F / H / W / T4 / T6 / T8
MXZ X 600R E-TEC (Ice Cobra 1.6 with Pilot 5.7 Ski)(Spring Check)	2019	2	7/16"	254-11	W / L / S / M / P / C / F / H / W / T4 / T6 / T8
MXZ X 600R E-TEC (Ice Ripper XT 1.26" with Pilot 5.7 Ski)(Spring Check)	2020	2	7/16"	254-11	W / L / S / M / P / C / F / H / W / T4 / T6 / T8
MXZ X 600R E-TEC (Ice Ripper XT 1.5" with Pilot 5.7 Ski)(Spring Check)	2020	2	7/16"	254-11	W / L / S / M / P / C / F / H / W / T4 / T6 / T8
MXZ X 600R E-TEC (Ice Ripper XT with Pilot 5.7 Ski)(Spring Check)	2019	2	7/16"	254-11	W / L / S / M / P / C / F / H / W / T4 / T6 / T8
MXZ X 600R E-TEC (Ripsway with Pilot 5.7 Ski)(Spring Check)	2019-2020	2	7/16"	254-11	W / L / S / M / P / C / F / H / W / T4 / T6 / T8
MXZ X 600R E-TEC E.S. Ice Ripper XT 1.25" with Pilot X(Spring Check)	2021	2	7/16"	254-11	W / L / S / M / P / C / F / H / W / T4 / T6 / T8
MXZ X 600R E-TEC E.S. Ice Ripper XT 1.5" with Pilot X(Spring Check)	2021	2	7/16"	254-11	W / L / S / M / P / C / F / H / W / T4 / T6 / T8
MXZ X 600R E-TEC E.S. Ripsway 1.25" with Pilot X(Spring Check)	2021	2	7/16"	254-11	W / L / S / M / P / C / F / H / W / T4 / T6 / T8
MXZ X 700 Adrenaline	2002	2	1/2"	254-08	W / L / S / M / P / C / F / H / W / T4 / T6 / T8
MXZ X 700 Renegade	2002	2	1/2"	254-08	W / L / S / M / P / C / F / H / W / T4 / T6 / T8
MXZ X 700 Sport	2002	4	1/2"	254-07	W / L / S / M / P / C / F / H / W / T4 / T6 / T8
MXZ X 700 Trail	2002	4	1/2"	254-07	W / L / S / M / P / C / F / H / W / T4 / T6 / T8
MXZ X 800	2010	2	7/16"	254-11	W / L / S / M / P / C / F / H / W / T4 / T6 / T8
MXZ X 800 Adrenaline	2002	2	1/2"	254-08	W / L / S / M / P / C / F / H / W / T4 / T6 / T8
MXZ X 800 E-TEC	2012	2	7/16"	254-11	W / L / S / M / P / C / F / H / W / T4 / T6 / T8
MXZ X 800 HO	2007	2	7/16"	254-11	W / L / S / M / P / C / F / H / W / T4 / T6 / T8
MXZ X 800 HO Ice Ripper Track	2007	2	7/16"	254-11	W / L / S / M / P / C / F / H / W / T4 / T6 / T8
MXZ X 800 Renegade	2002	2	1/2"	254-08	W / L / S / M / P / C / F / H / W / T4 / T6 / T8
MXZ X 800 Sport	2002	4	1/2"	254-07	W / L / S / M / P / C / F / H / W / T4 / T6 / T8
MXZ X 800 Trail	2002	4	1/2"	254-07	W / L / S / M / P / C / F / H / W / T4 / T6 / T8
MXZ X 800R (Ice Ripper with 5.7 Ski) (Spring Check)	2016	2	7/16"	254-11	W / L / S / M / P / C / F / H / W / T4 / T6 / T8
MXZ X 800R (Ripsway with 5.7 Ski) (Spring Check)	2016	2	7/16"	254-11	W / L / S / M / P / C / F / H / W / T4 / T6 / T8
MXZ X 800R E-TEC	2013-2015	2	7/16"	254-11	W / L / S / M / P / C / F / H / W / T4 / T6 / T8
MXZ X 800R E-TEC Ice Ripper Track	2013	2	7/16"	254-11	W / L / S / M / P / C / F / H / W / T4 / T6 / T8
MXZ X 850 E-TEC (Ice Ripper with 5.7 Ski)	2017	2	7/16"	254-11	W / L / S / M / P / C / F / H / W / T4 / T6 / T8
MXZ X 850 E-TEC (Ripsway with 5.7 Ski) (Spring Check)	2017	2	7/16"	254-11	W / L / S / M / P / C / F / H / W / T4 / T6 / T8
MXZ X 850 E-TEC (Ice Cobra 1.6 with Pilot 5.7 Ski)	2018	2	7/16"	254-11	W / L / S / M / P / C / F / H / W / T4 / T6 / T8
MXZ X 850 E-TEC (Ice Ripper XT 1.25" with Pilot 5.7 Ski)(Spring Check)	2019	2	7/16"	254-11	W / L / S / M / P / C / F / H / W / T4 / T6 / T8
MXZ X 850 E-TEC (Ice Ripper XT 1.5" with Pilot 5.7 Ski)(Spring Check)	2020	2	7/16"	254-11	W / L / S / M / P / C / F / H / W / T4 / T6 / T8
MXZ X 850 E-TEC (Ice Ripper XT with Pilot 5.7 Ski)(Spring Check)	2019	2	7/16"	254-11	W / L / S / M / P / C / F / H / W / T4 / T6 / T8
MXZ X 850 E-TEC (Ripsway with Pilot 5.7 Ski)	2018	2	7/16"	254-11	W / L / S / M / P / C / F / H / W / T4 / T6 / T8
MXZ X 850 E-TEC (Ripsway with Pilot 5.7 Ski)(Spring Check)	2019-2020	2	7/16"	254-11	W / L / S / M / P / C / F / H / W / T4 / T6 / T8

## CARBIDES RUNNERS



- W** = Wear bar - No carbide - Ideal for powder  
**L** = Light - 4" of 3/16" 90° carbide - Safer casual riding  
**S** = Sport - 5" of 1/8" 90° carbide - Touring riding - effective on ice  
**M** = Max - 4.5" of 3/16" 90° carbide - Everyday riding - Ideal for trails  
**P** = Pro - 7.5" of 3/16" 90° carbide - Perfect for high HP sleds  
**C** = Champ - 6" of 3/16" 60° carbide - Aggressive riding & cross country racing  
**F** = Formula - 7.5" of 3/16" 60° carbide - Super aggressive - ultimate cutting carbide  
**HW** = Hardwood - Perfect for high HP sleds  
**T4** = 4" of 90° Twin Runner  
**T8** = 8" of 90° Twin Runner  
**T6** = 6" of 90° Twin Runner

ARCTIC CAT

POLARIS

SKIDOO

YAMAHA

MODEL GUIDE



### SKIDOO

Application	Year	Boit	Host bar	ACS Part#	Model
MXZ X 850 E-TEC E.S. Ice Ripper XT 1.25" with Pilot X(Spring Check)	2021	2	7/16"	254-11	W/L/S/M/P/C/F/HW/T4/T6/T8
MXZ X 850 E-TEC E.S. Ice Ripper XT 1.5" with Pilot X(Spring Check)	2021	2	7/16"	254-11	W/L/S/M/P/C/F/HW/T4/T6/T8
MXZ X 850 E-TEC E.S. Ripsaw 1.25" with Pilot X(Spring Check)	2021	2	7/16"	254-11	W/L/S/M/P/C/F/HW/T4/T6/T8
MXZ X 850 E-TEC E.S. w/Adj. Pkg. Ice Ripper XT 1.25" with Pilot X(Spring Check)	2021	2	7/16"	254-11	W/L/S/M/P/C/F/HW/T4/T6/T8
MXZ X 850 E-TEC E.S. w/Adj. Pkg. Ice Ripper XT 1.5" with Pilot X(Spring Check)	2021	2	7/16"	254-11	W/L/S/M/P/C/F/HW/T4/T6/T8
MXZ X 850 E-TEC E.S. w/Adj. Pkg. Ripsaw 1.25" with Pilot X(Spring Check)	2021	2	7/16"	254-11	W/L/S/M/P/C/F/HW/T4/T6/T8
MXZ X RS	2008-2013	2	7/16"	254-11	W/L/S/M/P/C/F/HW/T4/T6/T8
MXZ X RS 800 E TEC	2012	2	7/16"	254-11	W/L/S/M/P/C/F/HW/T4/T6/T8
MXZ X RS 600 E TEC Ice Ripper Track	2012	2	7/16"	254-11	W/L/S/M/P/C/F/HW/T4/T6/T8
MXZ X RS 600 H O (Ice Ripper with 5.7 Ski) (Spring Check)	2016	2	7/16"	254-11	W/L/S/M/P/C/F/HW/T4/T6/T8
MXZ X RS 600 HO	2013	2	7/16"	254-11	W/L/S/M/P/C/F/HW/T4/T6/T8
MXZ X RS 600 HO E TEC	2013-2015	2	7/16"	254-11	W/L/S/M/P/C/F/HW/T4/T6/T8
MXZ X RS 800 E TEC	2012	2	7/16"	254-11	W/L/S/M/P/C/F/HW/T4/T6/T8
MXZ X RS 800 E TEC Ice Ripper Track	2012	2	7/16"	254-11	W/L/S/M/P/C/F/HW/T4/T6/T8
MXZ X RS 800R	2013	2	7/16"	254-11	W/L/S/M/P/C/F/HW/T4/T6/T8
MXZ X RS 800R (Ripsaw with 5.7 Ski) (Spring Check)	2016	2	7/16"	254-11	W/L/S/M/P/C/F/HW/T4/T6/T8
MXZ X RS 800R E TEC	2013-2015	2	7/16"	254-11	W/L/S/M/P/C/F/HW/T4/T6/T8
MXZ X RS 800R E TECH (Ice Ripper with 5.7 Ski) (Spring Check)	2017	2	7/16"	254-11	W/L/S/M/P/C/F/HW/T4/T6/T8
MXZ X RS 800R E TECH (Ripsaw with 5.7 Ski) (Spring Check)	2017	2	7/16"	254-11	W/L/S/M/P/C/F/HW/T4/T6/T8
MXZ X RS 800R E TECH (Ripsaw with TS Ski) (Spring Check)	2017	2	7/16"	254-11	W/L/S/M/P/C/F/HW/T4/T6/T8
MXZ X RS 850 E-TEC (Ice Cobra 1.6 with Pilot 5.7 Ski)	2018	2	7/16"	254-11	W/L/S/M/P/C/F/HW/T4/T6/T8
MXZ X RS 850 E-TEC (Ice Ripper XT with Pilot 5.7 Ski)	2018	2	7/16"	254-11	W/L/S/M/P/C/F/HW/T4/T6/T8
MXZ X RS 850 E-TEC (Ripsaw with Pilot 5.7 Ski)	2018	2	7/16"	254-11	W/L/S/M/P/C/F/HW/T4/T6/T8
MXZ X RS Iron Dog	2018	2	7/16"	254-11	W/L/S/M/P/C/F/HW/T4/T6/T8
MXZ X RS Iron Dog 600 H.O.	2012	2	7/16"	254-11	W/L/S/M/P/C/F/HW/T4/T6/T8
MXZ X XR	2011	2	7/16"	254-11	W/L/S/M/P/C/F/HW/T4/T6/T8
MXZ XRS 800 HO SDI	2007	2	7/16"	254-11	W/L/S/M/P/C/F/HW/T4/T6/T8
MXZ XRS 800 HO SDI Ice Ripper Track	2007	2	7/16"	254-11	W/L/S/M/P/C/F/HW/T4/T6/T8
MXZ X-RS 600R E-TEC (Ice Cobra 1.6 with Pilot 5.7 Ski)(Spring Check)	2019	2	7/16"	254-11	W/L/S/M/P/C/F/HW/T4/T6/T8
MXZ X-RS 600R E-TEC (Ice Ripper XT 1.25" with Pilot 5.7 Ski)(Spring Check)	2020	2	7/16"	254-11	W/L/S/M/P/C/F/HW/T4/T6/T8
MXZ X-RS 600R E-TEC (Ice Ripper XT 1.5" with Pilot 5.7 Ski)(Spring Check)	2020	2	7/16"	254-11	W/L/S/M/P/C/F/HW/T4/T6/T8
MXZ X-RS 600R E-TEC (Ice Ripper XT with Pilot 5.7 Ski)(Spring Check)	2019	2	7/16"	254-11	W/L/S/M/P/C/F/HW/T4/T6/T8
MXZ X-RS 600R E-TEC (Ripsaw with Pilot 5.7 Ski)(Spring Check)	2019-2020	2	7/16"	254-11	W/L/S/M/P/C/F/HW/T4/T6/T8
MXZ X-RS 600R E-TEC E.S. Ice Ripper XT 1.25" with Pilot X(Spring Check)	2021	2	7/16"	254-11	W/L/S/M/P/C/F/HW/T4/T6/T8
MXZ X-RS 600R E-TEC E.S. Ice Ripper XT 1.5" with Pilot X(Spring Check)	2021	2	7/16"	254-11	W/L/S/M/P/C/F/HW/T4/T6/T8
MXZ X-RS 600R E-TEC E.S. Ripsaw 1.25" with Pilot X(Spring Check)	2021	2	7/16"	254-11	W/L/S/M/P/C/F/HW/T4/T6/T8
MXZ XRS 800 HO	2007	2	7/16"	254-11	W/L/S/M/P/C/F/HW/T4/T6/T8
MXZ XRS 800 HO Ice Ripper Track	2007	2	7/16"	254-11	W/L/S/M/P/C/F/HW/T4/T6/T8
MXZ X-RS 850 E-TEC (Ice Cobra 1.6 with Pilot 5.7 Ski)(Spring Check)	2019	2	7/16"	254-11	W/L/S/M/P/C/F/HW/T4/T6/T8
MXZ X-RS 850 E-TEC (Ice Ripper XT 1.25" with Pilot 5.7 Ski)(Spring Check)	2020	2	7/16"	254-11	W/L/S/M/P/C/F/HW/T4/T6/T8
MXZ X-RS 850 E-TEC (Ice Ripper XT with Pilot 5.7 Ski)(Spring Check)	2020	2	7/16"	254-11	W/L/S/M/P/C/F/HW/T4/T6/T8
MXZ X-RS 850 E-TEC (Ice Ripper XT with Pilot 5.7 Ski)(Spring Check)	2020	2	7/16"	254-11	W/L/S/M/P/C/F/HW/T4/T6/T8
MXZ X-RS 850 E-TEC (Ripsaw with Pilot 5.7 Ski)(Spring Check)	2019	2	7/16"	254-11	W/L/S/M/P/C/F/HW/T4/T6/T8
MXZ X-RS 850 E-TEC (Ripsaw with Pilot 5.7 Ski)(Spring Check)	2019-2020	2	7/16"	254-11	W/L/S/M/P/C/F/HW/T4/T6/T8
MXZ X-RS 850 E-TEC E.S. Ice Ripper XT 1.25" with Pilot X(Spring Check)	2021	2	7/16"	254-11	W/L/S/M/P/C/F/HW/T4/T6/T8
MXZ X-RS 850 E-TEC E.S. Ice Ripper XT 1.5" with Pilot X(Spring Check)	2021	2	7/16"	254-11	W/L/S/M/P/C/F/HW/T4/T6/T8
MXZ X-RS 850 E-TEC E.S. Ripsaw 1.25" with Pilot X(Spring Check)	2021	2	7/16"	254-11	W/L/S/M/P/C/F/HW/T4/T6/T8
MXZ X-RS 850 E-TEC E.S. w/Adj. Pkg. Ice Ripper XT 1.25" with Pilot X(Spring Check)	2021	2	7/16"	254-11	W/L/S/M/P/C/F/HW/T4/T6/T8
MXZ X-RS 850 E-TEC E.S. w/Adj. Pkg. Ice Ripper XT 1.5" with Pilot X(Spring Check)	2021	2	7/16"	254-11	W/L/S/M/P/C/F/HW/T4/T6/T8
MXZ X-RS 850 E-TEC E.S. w/Adj. Pkg. Ripsaw 1.25" with Pilot X(Spring Check)	2021	2	7/16"	254-11	W/L/S/M/P/C/F/HW/T4/T6/T8

## CARBIDES RUNNERS



**W** = Wear bar - No carbide - Ideal for powder  
**L** = Light - 4" of 3/16" 90° carbide - Safer casual riding  
**S** = Sport - 5" of 1/8" 90° carbide - Touring riding - effective on ice  
**M** = Max - 4.5" of 3/16" 90° carbide - Everyday riding - Ideal for trails  
**P** = Pro - 7.5" of 3/16" 90° carbide - Perfect for high HP sleds  
**C** = Champ - 6" of 3/16" 60° carbide - Aggressive riding & cross country racing  
**F** = Formula - 7.5" of 3/16" 60° carbide - Super aggressive - ultimate cutting carbide  
**H** = Hardwell - Perfect for high HP sleds  
**T4** = 4" of 90° Twin Runner  
**T8** = 8" of 90° Twin Runner  
**T6** = 6" of 90° Twin Runner

ARCTIC CAT

POLARIS

SKIDOO

YAMAHA

MODEL GUIDE



### SKIDOO

Application	Year	Bolt	Host bar	ACS Part#	Model
MXZ X-RS 850 E-TEC E.S. w/GAS Ice Ripper XT 1.25" with Pilot X(Spring Check)	2021	2	7/16"	254-11	W   L   S   M   P   C   F   H   W   T4   T6   T8
MXZ X-RS 850 E-TEC E.S. w/GAS Ice Ripper XT 1.5" with Pilot X(Spring Check)	2021	2	7/16"	254-11	W   L   S   M   P   C   F   H   W   T4   T6   T8
MXZ X-RS 850 E-TEC E.S. w/GAS RipSaw 1.25" with Pilot X(Spring Check)	2021	2	7/16"	254-11	W   L   S   M   P   C   F   H   W   T4   T6   T8
Nordia	1982-83, 1988	2	1/2"	254	W   L   S   M   P   C   F   H   W   T4   T6   T8
Nordia 50, 60	1987-1991	2	1/2"	254	W   L   S   M   P   C   F   H   W   T4   T6   T8
revolve 154 850 E-TEC Turbo SHOT PowderMax Light FlexEdge 2" (Spring Check)	2021	2	7/16"	254-11	W   L   S   M   P   C   F   H   W   T4   T6   T8
Renegade Adrenaline 1200	2019	2	7/16"	254-11	W   L   S   M   P   C   F   H   W   T4   T6   T8
Renegade Adrenaline 1200 4 TEC	2012-2018	2	7/16"	254-11	W   L   S   M   P   C   F   H   W   T4   T6   T8
Renegade Adrenaline 600	2010	2	7/16"	254-11	W   L   S   M   P   C   F   H   W   T4   T6   T8
Renegade Adrenaline 600 E-TEC	2012	2	7/16"	254-11	W   L   S   M   P   C   F   H   W   T4   T6   T8
Renegade Adrenaline 600 H.O. E-TEC	2013-2015 and 2018	2	7/16"	254-11	W   L   S   M   P   C   F   H   W   T4   T6   T8
Renegade Adrenaline 600 HO	2016-2017	2	7/16"	254-11	W   L   S   M   P   C   F   H   W   T4   T6   T8
Renegade Adrenaline 600R E-TEC	2019-2020	2	7/16"	254-11	W   L   S   M   P   C   F   H   W   T4   T6   T8
Renegade Adrenaline 600R E-TEC E.S. RipSaw 1.25"	2021	2	7/16"	254-11	W   L   S   M   P   C   F   H   W   T4   T6   T8
Renegade Adrenaline 800	2010	2	7/16"	254-11	W   L   S   M   P   C   F   H   W   T4   T6   T8
Renegade Adrenaline 800 E-TEC	2012	2	7/16"	254-11	W   L   S   M   P   C   F   H   W   T4   T6   T8
Renegade Adrenaline 800R	2016	2	7/16"	254-11	W   L   S   M   P   C   F   H   W   T4   T6   T8
Renegade Adrenaline 800R E-TEC	2013-2015	2	7/16"	254-11	W   L   S   M   P   C   F   H   W   T4   T6   T8
Renegade Adrenaline 850 E-TEC	2017	2	7/16"	254-11	W   L   S   M   P   C   F   H   W   T4   T6   T8
Renegade Adrenaline 850 E-TEC	2018-2020	2	7/16"	254-11	W   L   S   M   P   C   F   H   W   T4   T6   T8
Renegade Adrenaline 850 E-TEC E.S. RipSaw 1.25"	2021	2	7/16"	254-11	W   L   S   M   P   C   F   H   W   T4   T6   T8
Renegade Adrenaline 900 ACE	2014-2020	2	7/16"	254-11	W   L   S   M   P   C   F   H   W   T4   T6   T8
Renegade Adrenaline 900 ACE E.S. RipSaw 1.25"	2021	2	7/16"	254-11	W   L   S   M   P   C   F   H   W   T4   T6   T8
Renegade Adrenaline 900 ACE Turbo	2018-2020	2	7/16"	254-11	W   L   S   M   P   C   F   H   W   T4   T6   T8
Renegade Adrenaline 900 ACE Turbo E.S. RipSaw 1.25"	2021	2	7/16"	254-11	W   L   S   M   P   C   F   H   W   T4   T6   T8
Renegade Adrenaline XP	2011-2017	2	7/16"	254-11	W   L   S   M   P   C   F   H   W   T4   T6   T8
Renegade Adrenaline XR	2011-2017	2	7/16"	254-11	W   L   S   M   P   C   F   H   W   T4   T6   T8
Renegade Adrenaline BCBC X Sport X XR/XP	2012-2017	2	7/16"	254-11	W   L   S   M   P   C   F   H   W   T4   T6   T8
Renegade BackCountry	2010-2011 and 2015	2	7/16"	254-11	W   L   S   M   P   C   F   H   W   T4   T6   T8
Renegade BackCountry 600	2012	2	7/16"	254-11	W   L   S   M   P   C   F   H   W   T4   T6   T8
Renegade BackCountry 600 H.D.	2016-2017	2	7/16"	254-11	W   L   S   M   P   C   F   H   W   T4   T6   T8
Renegade BackCountry 600 H.O. E-TEC	2013-2014 and 2018	2	7/16"	254-11	W   L   S   M   P   C   F   H   W   T4   T6   T8
Renegade BackCountry 600R	2012	2	7/16"	254-11	W   L   S   M   P   C   F   H   W   T4   T6   T8
Renegade BackCountry 800	2012	2	7/16"	254-11	W   L   S   M   P   C   F   H   W   T4   T6   T8
Renegade BackCountry 800R	2013 and 2016-2017	2	7/16"	254-11	W   L   S   M   P   C   F   H   W   T4   T6   T8
Renegade BackCountry 800R E-TEC	2013-2014	2	7/16"	254-11	W   L   S   M   P   C   F   H   W   T4   T6   T8
Renegade BackCountry 850 E-TEC	2018	2	7/16"	254-11	W   L   S   M   P   C   F   H   W   T4   T6   T8
Renegade BackCountry X	2010-2011 and 2015	2	7/16"	254-11	W   L   S   M   P   C   F   H   W   T4   T6   T8
Renegade BackCountry X 600 E-TEC	2012	2	7/16"	254-11	W   L   S   M   P   C   F   H   W   T4   T6   T8
Renegade BackCountry X 600 HO E-TEC	2013-2014	2	7/16"	254-11	W   L   S   M   P   C   F   H   W   T4   T6   T8
Renegade BackCountry X 800 E-TEC	2012	2	7/16"	254-11	W   L   S   M   P   C   F   H   W   T4   T6   T8
Renegade BackCountry X 800R (Ice Cobra) (Spring Check)	2014-2017	2	7/16"	254-11	W   L   S   M   P   C   F   H   W   T4   T6   T8
Renegade BackCountry X 800R (PowerMax) (Spring Check)	2016-2017	2	7/16"	254-11	W   L   S   M   P   C   F   H   W   T4   T6   T8
Renegade BackCountry X 800R E-TEC	2013-2014	2	7/16"	254-11	W   L   S   M   P   C   F   H   W   T4   T6   T8
Renegade BackCountry X 850 E-TEC (Ice Cobra Track)	2018	2	7/16"	254-11	W   L   S   M   P   C   F   H   W   T4   T6   T8
Renegade BackCountry X 850 E-TEC (PowerMax Track)	2018	2	7/16"	254-11	W   L   S   M   P   C   F   H   W   T4   T6   T8
Renegade Sport 550 F	2014	2	7/16"	254-11	W   L   S   M   P   C   F   H   W   T4   T6   T8
Renegade Sport 550 Fan	2012-2013	2	7/16"	254-11	W   L   S   M   P   C   F   H   W   T4   T6   T8
Renegade Sport 500F	2010	2	7/16"	254-11	W   L   S   M   P   C   F   H   W   T4   T6   T8
Renegade Sport 600 4 TEC	2011	2	7/16"	254-11	W   L   S   M   P   C   F   H   W   T4   T6   T8
Renegade Sport 600 ACE	2015-2020	2	7/16"	254-11	W   L   S   M   P   C   F   H   W   T4   T6   T8
Renegade Sport 600 ACE E.S. Cobra 1.325"	2021	2	7/16"	254-11	W   L   S   M   P   C   F   H   W   T4   T6   T8
Renegade Sport 600 CARB	2015-2020	2	7/16"	254-11	W   L   S   M   P   C   F   H   W   T4   T6   T8
Renegade Sport 600 EFI E.S. Cobra 1.325"	2021	2	7/16"	254-11	W   L   S   M   P   C   F   H   W   T4   T6   T8
Renegade Sport ACE 600	2012-2014	2	7/16"	254-11	W   L   S   M   P   C   F   H   W   T4   T6   T8
Renegade X (4 stroke)	2008	2	7/16"	254-11	W   L   S   M   P   C   F   H   W   T4   T6   T8
Renegade X (4 stroke)	2009	2	7/16"	254-11	W   L   S   M   P   C   F   H   W   T4   T6   T8
Renegade X 1200	2010	2	7/16"	254-11	W   L   S   M   P   C   F   H   W   T4   T6   T8
Renegade X 1200 4 TEC	2011-2015	2	7/16"	254-11	W   L   S   M   P   C   F   H   W   T4   T6   T8
Renegade X 1200 4 Tec (Ice Ripper with 5.7 Ski) (Spring Check)	2016-2017	2	7/16"	254-11	W   L   S   M   P   C   F   H   W   T4   T6   T8
Renegade X 1200 4 Tec (RipSaw with 5.7 Ski) (Spring Check)	2016-2017	2	7/16"	254-11	W   L   S   M   P   C   F   H   W   T4   T6   T8
Renegade X 1200 4 TEC Ice Ripper Track	2012-2013	2	7/16"	254-11	W   L   S   M   P   C   F   H   W   T4   T6   T8
Renegade X 1200 4-TEC (Ice Cobra 1.6 with Pilot 5.7 Ski)	2018	2	7/16"	254-11	W   L   S   M   P   C   F   H   W   T4   T6   T8
Renegade X 1200 4-TEC (Ice Ripper XT with Pilot 5.7 Ski)	2018	2	7/16"	254-11	W   L   S   M   P   C   F   H   W   T4   T6   T8
Renegade X 600	2016	2	7/16"	254-11	W   L   S   M   P   C   F   H   W   T4   T6   T8
Renegade X 600 E-TEC	2012	2	7/16"	254-11	W   L   S   M   P   C   F   H   W   T4   T6   T8
Renegade X 600 E-TEC Ice Ripper Track	2012	2	7/16"	254-11	W   L   S   M   P   C   F   H   W   T4   T6   T8
Renegade X 600 H.D. (Ice Ripper with 5.7 Ski) (Spring Check)	2016-2017	2	7/16"	254-11	W   L   S   M   P   C   F   H   W   T4   T6   T8

## CARBIDES RUNNERS



**W** = Wear bar - No carbide - Ideal for powder  
**L** = Light - 4" of 3/16" 90° carbide - Safer casual riding  
**S** = Sport - 5" of 1/8" 90° carbide - Touring riding - effective on ice  
**M** = Max - 4.5" of 3/16" 90° carbide - Everyday riding - ideal for trails  
**P** = Pro - 7.5" of 3/16" 90° carbide - Perfect for high HP sleds  
**C** = Champ - 6" of 3/16" 60° carbide - Aggressive riding & cross country racing  
**F** = Formula - 7.5" of 3/16" 60° carbide - Super aggressive - ultimate cutting carbide  
**HW** = Hardwood - Perfect for high HP sleds  
**T4** = 4" of 90° Twin Runner  
**T8** = 8" of 90° Twin Runner  
**T6** = 6" of 90° Twin Runner

ARCTIC CAT

POLARIS

SKIDOO

YAMAHA

MODEL GUIDE



### SKIDOO

Application	Year	Boit	Host bar	ACS Part#	Model
Renegade X 600 H.O. (Ripsaw with 5.7 Ski) (Spring Check)	2014-2017	2	7/16"	254-11	W / L / S / M / P / C / F / HW / T4 / T6 / T8
Renegade X 600 H.O. E-TEC (Ice Cobra 1.6 with Pilot 5.7 Ski)	2016	2	7/16"	254-11	W / L / S / M / P / C / F / HW / T4 / T6 / T8
Renegade X 600 H.O. E-TEC (Ice Ripper XT with Pilot 5.7 Ski)	2018	2	7/16"	254-11	W / L / S / M / P / C / F / HW / T4 / T6 / T8
Renegade X 600 H.O. E-TEC (Ripsaw with Pilot 5.7 Ski)	2018	2	7/16"	254-11	W / L / S / M / P / C / F / HW / T4 / T6 / T8
Renegade X 600 H.O. E-TEC	2013-2015	2	7/16"	254-11	W / L / S / M / P / C / F / HW / T4 / T6 / T8
Renegade X 600 H.O. E-TEC Ice Ripper Track	2013	2	7/16"	254-11	W / L / S / M / P / C / F / HW / T4 / T6 / T8
Renegade X 600R E-TEC (Ice Cobra with Pilot 5.7 Ski)(Spring Check)	2019	2	7/16"	254-11	W / L / S / M / P / C / F / HW / T4 / T6 / T8
Renegade X 600R E-TEC (Ice Ripper XT 1.25" with Pilot 5.7 Ski)(Spring Check)	2020	2	7/16"	254-11	W / L / S / M / P / C / F / HW / T4 / T6 / T8
Renegade X 600R E-TEC (Ice Ripper XT 1.5" with Pilot 5.7 Ski)(Spring Check)	2020	2	7/16"	254-11	W / L / S / M / P / C / F / HW / T4 / T6 / T8
Renegade X 600R E-TEC (Ice Ripper XT with Pilot 5.7 Ski)(Spring Check)	2019	2	7/16"	254-11	W / L / S / M / P / C / F / HW / T4 / T6 / T8
Renegade X 600R E-TEC (Ripsaw with Pilot 5.7 Ski)(Spring Check)	2019-2020	2	7/16"	254-11	W / L / S / M / P / C / F / HW / T4 / T6 / T8
Renegade X 600R E-TEC E.S. Ice Ripper XT 1.25" with Pilot X(Spring Check)	2021	2	7/16"	254-11	W / L / S / M / P / C / F / HW / T4 / T6 / T8
Renegade X 600R E-TEC E.S. Ice Ripper XT 1.5" with Pilot X(Spring Check)	2021	2	7/16"	254-11	W / L / S / M / P / C / F / HW / T4 / T6 / T8
Renegade X 600R E-TEC E.S. Ripsaw 1.25" with Pilot X(Spring Check)	2021	2	7/16"	254-11	W / L / S / M / P / C / F / HW / T4 / T6 / T8
Renegade X 800	2010	2	7/16"	254-11	W / L / S / M / P / C / F / HW / T4 / T6 / T8
Renegade X 800 E-TEC	2012 and 2015	2	7/16"	254-11	W / L / S / M / P / C / F / HW / T4 / T6 / T8
Renegade X 800 E-TEC Ice Ripper Track	2012	2	7/16"	254-11	W / L / S / M / P / C / F / HW / T4 / T6 / T8
Renegade X 800R (Ice Ripper with 5.7 Ski) (Spring Check)	2016	2	7/16"	254-11	W / L / S / M / P / C / F / HW / T4 / T6 / T8
Renegade X 800R (Ripsaw with 5.7 Ski) (Spring Check)	2016	2	7/16"	254-11	W / L / S / M / P / C / F / HW / T4 / T6 / T8
Renegade X 800R E-TEC	2013-2014	2	7/16"	254-11	W / L / S / M / P / C / F / HW / T4 / T6 / T8
Renegade X 800R E-TEC Ice Ripper Track	2013	2	7/16"	254-11	W / L / S / M / P / C / F / HW / T4 / T6 / T8
Renegade X 850 E-TECH (Ice Ripper with 5.7 Ski) (Spring Check)	2017	2	7/16"	254-11	W / L / S / M / P / C / F / HW / T4 / T6 / T8
Renegade X 850 E-TECH (Ripsaw with 5.7 Ski) (Spring Check)	2017	2	7/16"	254-11	W / L / S / M / P / C / F / HW / T4 / T6 / T8
Renegade X 850 E-TEC (Ice Cobra 1.6 with Pilot 5.7 Ski)	2018	2	7/16"	254-11	W / L / S / M / P / C / F / HW / T4 / T6 / T8
Renegade X 850 E-TEC (Ice Cobra with Pilot 5.7 Ski)(Spring Check)	2019	2	7/16"	254-11	W / L / S / M / P / C / F / HW / T4 / T6 / T8
Renegade X 850 E-TEC (Ice Ripper XT 1.25" with Pilot 5.7 Ski)(Spring Check)	2020	2	7/16"	254-11	W / L / S / M / P / C / F / HW / T4 / T6 / T8
Renegade X 850 E-TEC (Ice Ripper XT 1.5" with Pilot 5.7 Ski)(Spring Check)	2020	2	7/16"	254-11	W / L / S / M / P / C / F / HW / T4 / T6 / T8
Renegade X 850 E-TEC (Ice Ripper XT with Pilot 5.7 Ski)	2018	2	7/16"	254-11	W / L / S / M / P / C / F / HW / T4 / T6 / T8
Renegade X 850 E-TEC (Ice Ripper XT with Pilot 5.7 Ski)(Spring Check)	2019	2	7/16"	254-11	W / L / S / M / P / C / F / HW / T4 / T6 / T8
Renegade X 850 E-TEC (Ripsaw with Pilot 5.7 Ski)	2018	2	7/16"	254-11	W / L / S / M / P / C / F / HW / T4 / T6 / T8
Renegade X 850 E-TEC (Ripsaw with Pilot 5.7 Ski)(Spring Check)	2019-2020	2	7/16"	254-11	W / L / S / M / P / C / F / HW / T4 / T6 / T8
Renegade X 850 E-TEC E.S. Ice Ripper XT 1.25" with Pilot X(Spring Check)	2021	2	7/16"	254-11	W / L / S / M / P / C / F / HW / T4 / T6 / T8
Renegade X 850 E-TEC E.S. Ice Ripper XT 1.5" with Pilot X(Spring Check)	2021	2	7/16"	254-11	W / L / S / M / P / C / F / HW / T4 / T6 / T8
Renegade X 850 E-TEC E.S. Ripsaw 1.25" with Pilot X(Spring Check)	2021	2	7/16"	254-11	W / L / S / M / P / C / F / HW / T4 / T6 / T8
Renegade X 850 E-TEC E.S. w/Adj. Pkg. Ice Ripper XT 1.25" with Pilot X(Spring Check)	2021	2	7/16"	254-11	W / L / S / M / P / C / F / HW / T4 / T6 / T8
Renegade X 850 E-TEC E.S. w/Adj. Pkg. Ice Ripper XT 1.5" with Pilot X(Spring Check)	2021	2	7/16"	254-11	W / L / S / M / P / C / F / HW / T4 / T6 / T8
Renegade X 850 E-TEC E.S. w/Adj. Pkg. Ripsaw 1.25" with Pilot X(Spring Check)	2021	2	7/16"	254-11	W / L / S / M / P / C / F / HW / T4 / T6 / T8
Renegade X 900 ACE Turbo (Ice Cobra with Pilot 5.7 Ski)(Spring Check)	2019	2	7/16"	254-11	W / L / S / M / P / C / F / HW / T4 / T6 / T8
Renegade X 900 ACE Turbo (Ice Ripper XT 1.25" with Pilot 5.7 Ski)(Spring Check)	2020	2	7/16"	254-11	W / L / S / M / P / C / F / HW / T4 / T6 / T8
Renegade X 900 ACE Turbo (Ice Ripper XT 1.5" with Pilot 5.7 Ski)(Spring Check)	2020	2	7/16"	254-11	W / L / S / M / P / C / F / HW / T4 / T6 / T8
Renegade X 900 ACE Turbo (Ice Ripper XT with Pilot 5.7 Ski)(Spring Check)	2019	2	7/16"	254-11	W / L / S / M / P / C / F / HW / T4 / T6 / T8
Renegade X 900 ACE Turbo (Ripsaw with Pilot 5.7 Ski)(Spring Check)	2019-2020	2	7/16"	254-11	W / L / S / M / P / C / F / HW / T4 / T6 / T8
Renegade X 900 ACE Turbo E.S. Ice Ripper XT 1.25" with Pilot X(Spring Check)	2021	2	7/16"	254-11	W / L / S / M / P / C / F / HW / T4 / T6 / T8
Renegade X 900 ACE Turbo E.S. Ice Ripper XT 1.5" with Pilot X(Spring Check)	2021	2	7/16"	254-11	W / L / S / M / P / C / F / HW / T4 / T6 / T8
Renegade X 900 ACE Turbo E.S. Ripsaw 1.25" with Pilot X(Spring Check)	2021	2	7/16"	254-11	W / L / S / M / P / C / F / HW / T4 / T6 / T8

## CARBIDES RUNNERS



**W** = Wear bar - No carbide - Ideal for powder  
**L** = Light - 4" of 3/16" 90° carbide - Safer casual riding  
**S** = Sport - 5" of 1/8" 90° carbide - Touring riding - effective on ice  
**M** = Max - 4.5" of 3/16" 90° carbide - Everyday riding - ideal for trails  
**P** = Pro - 7.5" of 3/16" 90° carbide - Perfect for high HP sleds  
**C** = Champ - 6" of 3/16" 60° carbide - Aggressive riding & ultimate cutting racing  
**F** = Formula - 7.5" of 3/16" 60° carbide - Super aggressive - extreme cutting carbide  
**HW** = Hardwood - Perfect for high HP sleds  
**T4** = 4" of 90° Twin Runner  
**T8** = 8" of 90° Twin Runner  
**T6** = 6" of 90° Twin Runner

ARCTIC CAT

POLARIS

SKIDOO

YAMAHA

MODEL GUIDE



### SKIDOO

Application	Year	Bolt	Host bar	ACS Part#	Model
Renegade X 900 ACE Turbo E.S. w/Adj. Pkg. Ice Ripper XT 1.25" with Pilot X(Spring Check)	2021	2	7/16"	254-11	W/L/S/M/P/C/F/HW/T4/T6/T8
Renegade X 900 ACE Turbo E.S. w/Adj. Pkg. Ice Ripper XT 1.5" with Pilot X(Spring Check)	2021	2	7/16"	254-11	W/L/S/M/P/C/F/HW/T4/T6/T8
Renegade X 900 ACE Turbo E.S. w/Adj. Pkg. RipSaw 1.25" with Pilot X(Spring Check)	2021	2	7/16"	254-11	W/L/S/M/P/C/F/HW/T4/T6/T8
Renegade X RS 800R (Ice Cobra with 5.7 Ski) (Spring Check)	2018-2017	2	7/16"	254-11	W/L/S/M/P/C/F/HW/T4/T6/T8
Renegade X RS 800R (Ripsaw with 5.7 Ski) (Spring Check)	2018-2017	2	7/16"	254-11	W/L/S/M/P/C/F/HW/T4/T6/T8
Renegade X RS 800R E-TEC	2015	2	7/16"	254-11	W/L/S/M/P/C/F/HW/T4/T6/T8
Renegade X RS 850 E-TEC (Ice Cobra 1.6 with Pilot 5.7 Ski)	2018	2	7/16"	254-11	W/L/S/M/P/C/F/HW/T4/T6/T8
Renegade X RS 850 E-TEC (Ripsaw II with Pilot 5.7 Ski)	2018	2	7/16"	254-11	W/L/S/M/P/C/F/HW/T4/T6/T8
Renegade X RS 850 E-TEC (Ripsaw II with Pilot 5.7 Ski)	2018	2	7/16"	254-11	W/L/S/M/P/C/F/HW/T4/T6/T8
Renegade X 3P	2011	2	7/16"	254-11	W/L/S/M/P/C/F/HW/T4/T6/T8
Renegade X XR	2011	2	7/16"	254-11	W/L/S/M/P/C/F/HW/T4/T6/T8
Renegade XR / XP / BC / XC / X Sport / X XR / XP / X / Adrenaline / 600 HD / 600 HD E-TEC / 800R / 800R E-TEC / 1200-4-TEC / 950 FAN / ACE 600 / Ice Ripper Track	2012-2013	2	7/16"	254-11	W/L/S/M/P/C/F/HW/T4/T6/T8
Renegade X-RS 850 E-TEC (Ice Cobra with Pilot 5.7 Ski)(Spring Check)	2019	2	7/16"	254-11	W/L/S/M/P/C/F/HW/T4/T6/T8
Renegade X-RS 850 E-TEC (Ice Ripper XT 1.25" with Pilot 5.7 Ski)(Spring Check)	2020	2	7/16"	254-11	W/L/S/M/P/C/F/HW/T4/T6/T8
Renegade X-RS 850 E-TEC (Ice Ripper XT 1.5" with Pilot 5.7 Ski)(Spring Check)	2020	2	7/16"	254-11	W/L/S/M/P/C/F/HW/T4/T6/T8
Renegade X-RS 850 E-TEC (Ice Ripper XT with Pilot 5.7 Ski)(Spring Check)	2019	2	7/16"	254-11	W/L/S/M/P/C/F/HW/T4/T6/T8
Renegade X-RS 850 E-TEC (Ripsaw with Pilot 5.7 Ski)(Spring Check)	2019-2020	2	7/16"	254-11	W/L/S/M/P/C/F/HW/T4/T6/T8
Renegade X-RS 850 E-TEC E.S. Ice Ripper XT 1.25" with Pilot X(Spring Check)	2021	2	7/16"	254-11	W/L/S/M/P/C/F/HW/T4/T6/T8
Renegade X-RS 850 E-TEC E.S. Ice Ripper XT 1.5" with Pilot X(Spring Check)	2021	2	7/16"	254-11	W/L/S/M/P/C/F/HW/T4/T6/T8
Renegade X-RS 850 E-TEC E.S. RipSaw 1.25" with Pilot X(Spring Check)	2021	2	7/16"	254-11	W/L/S/M/P/C/F/HW/T4/T6/T8
Renegade X-RS 850 E-TEC E.S. w/Adj. Pkg. Ice Ripper XT 1.25" with Pilot X(Spring Check)	2021	2	7/16"	254-11	W/L/S/M/P/C/F/HW/T4/T6/T8
Renegade X-RS 850 E-TEC E.S. w/Adj. Pkg. Ice Ripper XT 1.5" with Pilot X(Spring Check)	2021	2	7/16"	254-11	W/L/S/M/P/C/F/HW/T4/T6/T8
Renegade X-RS 850 E-TEC E.S. w/Adj. Pkg. RipSaw 1.25" with Pilot X(Spring Check)	2021	2	7/16"	254-11	W/L/S/M/P/C/F/HW/T4/T6/T8
Renegade X-RS 850 E-TEC E.S. w/Adj. Pkg. Ice Ripper XT 1.25" with Pilot X(Spring Check)	2021	2	7/16"	254-11	W/L/S/M/P/C/F/HW/T4/T6/T8
Renegade X-RS 850 E-TEC E.S. w/Adj. Pkg. Ice Ripper XT 1.5" with Pilot X(Spring Check)	2021	2	7/16"	254-11	W/L/S/M/P/C/F/HW/T4/T6/T8
Renegade X-RS 850 E-TEC E.S. w/Adj. Pkg. RipSaw 1.25" with Pilot X(Spring Check)	2021	2	7/16"	254-11	W/L/S/M/P/C/F/HW/T4/T6/T8
Renegade X-RS 850 E-TEC E.S. w/Adj. Pkg. Ice Ripper XT 1.25" with Pilot X(Spring Check)	2021	2	7/16"	254-11	W/L/S/M/P/C/F/HW/T4/T6/T8
Renegade X-RS 850 E-TEC E.S. w/Adj. Pkg. Ice Ripper XT 1.5" with Pilot X(Spring Check)	2021	2	7/16"	254-11	W/L/S/M/P/C/F/HW/T4/T6/T8
Renegade X-RS 850 E-TEC E.S. w/Adj. Pkg. RipSaw 1.25" with Pilot X(Spring Check)	2021	2	7/16"	254-11	W/L/S/M/P/C/F/HW/T4/T6/T8
Renegade X-RS 900 ACE Turbo (Ice Cobra with Pilot 5.7 Ski)(Spring Check)	2020	2	7/16"	254-11	W/L/S/M/P/C/F/HW/T4/T6/T8
Renegade X-RS 900 ACE Turbo (Ice Ripper XT 1.5" with Pilot 5.7 Ski)(Spring Check)	2020	2	7/16"	254-11	W/L/S/M/P/C/F/HW/T4/T6/T8
Renegade X-RS 900 ACE Turbo (Ice Ripper XT with Pilot 5.7 Ski)(Spring Check)	2019	2	7/16"	254-11	W/L/S/M/P/C/F/HW/T4/T6/T8
Renegade X-RS 900 ACE Turbo (Ripsaw with Pilot 5.7 Ski)(Spring Check)	2019-2020	2	7/16"	254-11	W/L/S/M/P/C/F/HW/T4/T6/T8
Renegade X-RS 900 ACE Turbo E.S. Ice Ripper XT 1.25" with Pilot X(Spring Check)	2021	2	7/16"	254-11	W/L/S/M/P/C/F/HW/T4/T6/T8
Renegade X-RS 900 ACE Turbo E.S. Ice Ripper XT 1.5" with Pilot X(Spring Check)	2021	2	7/16"	254-11	W/L/S/M/P/C/F/HW/T4/T6/T8
Renegade X-RS 900 ACE Turbo E.S. RipSaw 1.25" with Pilot X(Spring Check)	2021	2	7/16"	254-11	W/L/S/M/P/C/F/HW/T4/T6/T8
Renegade X-RS 900 ACE Turbo E.S. w/Adj. Pkg. Ice Ripper XT 1.25" with Pilot X(Spring Check)	2021	2	7/16"	254-11	W/L/S/M/P/C/F/HW/T4/T6/T8
Renegade X-RS 900 ACE Turbo E.S. w/Adj. Pkg. Ice Ripper XT 1.5" with Pilot X(Spring Check)	2021	2	7/16"	254-11	W/L/S/M/P/C/F/HW/T4/T6/T8
Renegade X-RS 900 ACE Turbo E.S. w/Adj. Pkg. RipSaw 1.25" with Pilot X(Spring Check)	2021	2	7/16"	254-11	W/L/S/M/P/C/F/HW/T4/T6/T8
Renegade X-RS 900 ACE Turbo E.S. w/Adj. Pkg. Ice Ripper XT 1.25" with Pilot X(Spring Check)	2021	2	7/16"	254-11	W/L/S/M/P/C/F/HW/T4/T6/T8
Renegade X-RS 900 ACE Turbo E.S. w/Adj. Pkg. Ice Ripper XT 1.5" with Pilot X(Spring Check)	2021	2	7/16"	254-11	W/L/S/M/P/C/F/HW/T4/T6/T8
Renegade X-RS 900 ACE Turbo E.S. w/Adj. Pkg. RipSaw 1.25" with Pilot X(Spring Check)	2021	2	7/16"	254-11	W/L/S/M/P/C/F/HW/T4/T6/T8
Renegade X-RS 900 ACE Turbo E.S. w/Adj. Pkg. Ice Ripper XT 1.25" with Pilot X(Spring Check)	2021	2	7/16"	254-11	W/L/S/M/P/C/F/HW/T4/T6/T8
Renegade X-RS 900 ACE Turbo E.S. w/Adj. Pkg. Ice Ripper XT 1.5" with Pilot X(Spring Check)	2021	2	7/16"	254-11	W/L/S/M/P/C/F/HW/T4/T6/T8
Renegade X-RS 900 ACE Turbo E.S. w/Adj. Pkg. RipSaw 1.25" with Pilot X(Spring Check)	2021	2	7/16"	254-11	W/L/S/M/P/C/F/HW/T4/T6/T8
Rev. 600 Sport X T Lug	2003	2	1/2"	254-08	W/L/S/M/P/C/F/HW



## CARBIDES RUNNERS



W= Wear bar - No carbide - Ideal for powder

L = Light - 4" of 3/16" 90° carbide - Safer casual riding

S = Sport - 5" of 1/8" 90° carbide - Touring riding - efficient on ice

M = Max - 4.5" of 3/16" 90° carbide - Everyday riding - ideal for trails

P = Pro - 7.5" of 3/16" 90° carbide - Perfect for high HP sleds

C = Champ - 6" of 3/16" 60° carbide - Aggressive riding & cross country racing

F = Formula - 7.5" of 3/16" 60° carbide - Super aggressive - ultimate cutting carbide

HW = Hardwear - Perfect for high HP sleds

T4 = 4" of 90° Twin Runner

T8 = 8" of 90° Twin Runner

T6 = 6" of 90° Twin Runner

ARCTIC CAT

POLARIS

SKIDOO

YAMAHA

MODEL GUIDE



### SKIDOO

Application	Year	Bolt	Host bar	ACS Part#	Model
Rev 600 Sport X 1.25" Lug	2003	2 1/2"	254-08	W/L/S/M/P/C/F/HW	
Rev 800 Sport X 1" Lug	2003	2 1/2"	254-08	W/L/S/M/P/C/F/HW	
Rev 800 Sport X 1.25" Lug	2003	2 1/2"	254-08	W/L/S/M/P/C/F/HW	
Safari 503/373/374/477	1984-1989	2 1/2"	254	W/L/S/M/P/C/F/HW	
Safari (L)CA/XGLX Z2	1990-1994	3 1/2"	254-01	W/L/S/M/P/C/F/HW	
Safari 5525	1984	2 1/2"	254	W/L/S/M/P/C/F/HW	
Seag LT	1985	2 1/2"	254	W/L/S/M/P/C/F/HW	
Scout	1989-1992	2 1/2"	254	W/L/S/M/P/C/F/HW	
Skandic	1982-1995	2 1/2"	254	W/L/S/M/P/C/F/HW	
Skandic	1993	3 1/2"	254-01	W/L/S/M/P/C/F/HW	
Skandic	2007	3 1/2"	254-09	W/L/S/M/P/C/F/HW	
Skandic 377/503	1986-1987	2 1/2"	254	W/L/S/M/P/C/F/HW	
Skandic 377R	1984-1987	2 1/2"	254	W/L/S/M/P/C/F/HW	
Skandic 390	1995-2001	2 1/2"	254-03	W/L/S/M/P/C/F/HW	
Skandic 380 Fan	1997-1998	2 1/2"	254-03	W/L/S/M/P/C/F/HW	
Skandic 440 LT	2001	2 1/2"	254-03	W/L/S/M/P/C/F/HW	
Skandic 500	1995-2001	2 1/2"	254-03	W/L/S/M/P/C/F/HW	
Skandic 500 Fan	1997-1998	2 1/2"	254-03	W/L/S/M/P/C/F/HW	
Skandic 500 SWT	2001	2 1/2"	254-03	W/L/S/M/P/C/F/HW	
Skandic 500 WT	2003	3 1/2"	254-08	W/L/S/M/P/C/F/HW	
Skandic 500 WT	2001	2 1/2"	254-03	W/L/S/M/P/C/F/HW	
Skandic 600 WT	2003	3 1/2"	254-06	W/L/S/M/P/C/F/HW	
Skandic 600 W/LC	2001	2 1/2"	254-03	W/L/S/M/P/C/F/HW	
Skandic LT	2003-2004	2 1/2"	254-03	W/L/S/M/P/C/F/HW	
Skandic Sport	2003	3 1/2"	254-09	W/L/S/M/P/C/F/HW	
Skandic Sport 550	2004	3 1/2"	254-09	W/L/S/M/P/C/F/HW	
Skandic Sport 600 EFI E.S. Utility WT 1.25"	2021	2 7/16"	254-11	W/L/S/M/P/C/F/HW/T4/T6/T8	
Skandic SLV	2004	4 1/2"	254-07	W/L/S/M/P/C/F/HW/T4/T6/T8	
Skandic SWT	2003-2004	3 1/2"	254-06	W/L/S/M/P/C/F/HW	
Skandic SWT	1989-2000	2 1/2"	254-03	W/L/S/M/P/C/F/HW	
Skandic SWT	2018	2 7/16"	254-11	W/L/S/M/P/C/F/HW/T4/T6/T8	
Skandic SWT 550 Fan	2008-2007	2 1/2"	254-19	W/L/S/M/P/C/F/HW	
Skandic SWT 550 FAN	2008-2013	2 7/16"	254-11	W/L/S/M/P/C/F/HW/T4/T6/T8	
Skandic SWT 550F	2008	2 1/2"	254-19	W/L/S/M/P/C/F/HW	
Skandic SWT 600 ACE	2008-2014	2 7/16"	254-11	W/L/S/M/P/C/F/HW/T4/T6/T8	
Skandic SWT 600 E TEC	2012	2 7/16"	254-11	W/L/S/M/P/C/F/HW/T4/T6/T8	
Skandic SWT 600 H.O. E-TEC	2008-2015,2019-2020	2 7/16"	254-11	W/L/S/M/P/C/F/HW/T4/T6/T8	
Skandic SWT 600 HO	2018-2017	2 7/16"	254-11	W/L/S/M/P/C/F/HW/T4/T6/T8	
Skandic SWT 600R E-TEC E.S. Silent Cobra SWT 1.5"	2021	2 7/16"	254-11	W/L/S/M/P/C/F/HW/T4/T6/T8	
Skandic SWT 900 ACE	2015-2017	2 7/16"	254-11	W/L/S/M/P/C/F/HW/T4/T6/T8	
Skandic SWT 900 ACE E.S. Silent Cobra SWT 1.5"	2021	2 7/16"	254-11	W/L/S/M/P/C/F/HW/T4/T6/T8	
Skandic SWT 900ACE	2019-2020	2 7/16"	254-11	W/L/S/M/P/C/F/HW/T4/T6/T8	
Skandic SWT Fan	1997-1998	2 1/2"	254-03	W/L/S/M/P/C/F/HW	
Skandic Tundra 350F	2007-2009	3 1/2"	254-09	W/L/S/M/P/C/F/HW	
Skandic Tundra 550F	2010	3 1/2"	254-09	W/L/S/M/P/C/F/HW	
Skandic Tundra 550F	2011	2 7/16"	254-11	W/L/S/M/P/C/F/HW/T4/T6/T8	
Skandic Tundra 800	2007	3 1/2"	254-09	W/L/S/M/P/C/F/HW	
Skandic Tundra Fan 300	2008	3 1/2"	254-09	W/L/S/M/P/C/F/HW	
Skandic Tundra LT	2010-2011	2 7/16"	254-11	W/L/S/M/P/C/F/HW/T4/T6/T8	
Skandic Tundra LT 550F	2008-2009	2 7/16"	254-11	W/L/S/M/P/C/F/HW/T4/T6/T8	
Skandic Tundra LTV 800	2008-2009	2 7/16"	254-11	W/L/S/M/P/C/F/HW/T4/T6/T8	
Skandic Tundra Sport	2010	2 7/16"	254-11	W/L/S/M/P/C/F/HW/T4/T6/T8	
Skandic Tundra Sport 50 F	2011	2 7/16"	254-11	W/L/S/M/P/C/F/HW/T4/T6/T8	
Skandic Tundra Xraverse	2011	2 7/16"	254-11	W/L/S/M/P/C/F/HW/T4/T6/T8	
Skandic Widesack	1998	4 1/2"	254-05	W/L/S/M/P/C/F/HW	
Skandic Widesack	1996	2 1/2"	254-03	W/L/S/M/P/C/F/HW	
Skandic WT	1999-2000	2 1/2"	254-03	W/L/S/M/P/C/F/HW	
Skandic WT 550	2004	3 1/2"	254-06	W/L/S/M/P/C/F/HW	
Skandic WT 550	2018	2 7/16"	254-11	W/L/S/M/P/C/F/HW/T4/T6/T8	
Skandic WT 550 Fan	2008-2017 and 2019-20	2 7/16"	254-11	W/L/S/M/P/C/F/HW/T4/T6/T8	
Skandic WT 550F	2008-2009	2 1/2"	254-19	W/L/S/M/P/C/F/HW	
Skandic WT 600	2004	3 1/2"	254-06	W/L/S/M/P/C/F/HW	
Skandic WT 600	2008-2009	2 1/2"	254-19	W/L/S/M/P/C/F/HW	
Skandic WT 600 ACE	2013	2 7/16"	254-11	W/L/S/M/P/C/F/HW/T4/T6/T8	

## CARBIDES RUNNERS



**W** = Wear bar - No carbide - Ideal for powder  
**L** = Light - 4" of 3/16" 90° carbide - Safer casual riding  
**S** = Sport - 5" of 1/8" 90° carbide - Touring riding - ideal on ice  
**M** = Max - 4.5" of 3/16" 90° carbide - Everyday riding - ideal for trails  
**P** = Pro - 7.5" of 3/16" 90° carbide - Perfect for high HP sleds  
**C** = Champ - 6" of 3/16" 60° carbide - Aggressive riding & extreme cutting racing  
**F** = Formula - 7.5" of 3/16" 60° carbide - Super aggressive - ultimate cutting carbide  
**H** = Hardwood - Perfect for high HP sleds  
**T4** = 4" of 90° Twin Runner  
**T8** = 8" of 60° Twin Runner  
**T8** = 8" of 60° Twin Runner

ARCTIC CAT

POLARIS

SKIDOO

YAMAHA

MODEL GUIDE



### SKIDOO

Application	Year	Bolt	Host bar	ACS Part#	Model
Skandic WT 600 ACE	2008-2020	2	7/16"	254-11	W   L   S   M   P   C   F   H   W   T4   T6   T8
Skandic WT 600 ACE E.S. Cobra WT 1.5"	2021	2	7/16"	254-11	W   L   S   M   P   C   F   H   W   T4   T6   T8
Skandic WT 600 E TEC	2012	2	7/16"	254-11	W   L   S   M   P   C   F   H   W   T4   T6   T8
Skandic WT 600 E.P.S. Cobra WT 1.5"	2012	2	7/16"	254-11	W   L   S   M   P   C   F   H   W   T4   T6   T8
Skandic WT 600 H.D. E-TEC	2008-2020	2	7/16"	254-11	W   L   S   M   P   C   F   H   W   T4   T6   T8
Skandic WT 600 HO	2016-2018	2	7/16"	254-11	W   L   S   M   P   C   F   H   W   T4   T6   T8
Skandic WT 600R E-TEC E.S. Cobra WT 1.5"	2021	2	7/16"	254-11	W   L   S   M   P   C   F   H   W   T4   T6   T8
Skandic WT 900	2018	2	7/16"	254-11	W   L   S   M   P   C   F   H   W   T4   T6   T8
Skandic WT 900 ACE	2015-2017 and 2019-20	2	7/16"	254-11	W   L   S   M   P   C   F   H   W   T4   T6   T8
Skandic WT 900 ACE E.S. Cobra WT 1.5"	2021	2	7/16"	254-11	W   L   S   M   P   C   F   H   W   T4   T6   T8
Skandic WT Fan	1997-1998	2	1/2"	254-03	W   L   S   M   P   C   F   H   W
Skandic WT LC	1998-2000	2	1/2"	254-03	W   L   S   M   P   C   F   H   W
Skandic WT XU	2011	2	7/16"	254-11	W   L   S   M   P   C   F   H   W   T4   T6   T8
Skandic SVT 300 ACE	2015	2	7/16"	254-11	W   L   S   M   P   C   F   H   W   T4   T6   T8
Summit (All Models)	2015,2017,2018	2	7/16"	254-11	W   L   S   M   P   C   F   H   W   T4   T6   T8
Summit (all)	1999-2014	4	1/2"	254-07	W   L   S   M   P   C   F   H   W   T4   T6   T8
Summit 500	1998-2000	4	1/2"	254-07	W   L   S   M   P   C   F   H   W   T4   T6   T8
Summit 500	1994-1996	3	1/2"	254-02	W   L   S   M   P   C   F   H   W
Summit 500	1997-1998	3	1/2"	254-06	W   L   S   M   P   C   F   H   W
Summit 500 Fan	2001	4	1/2"	254-07	W   L   S   M   P   C   F   H   W   T4   T6   T8
Summit 583	1998	4	1/2"	254-07	W   L   S   M   P   C   F   H   W   T4   T6   T8
Summit 583	1994-1996	3	1/2"	254-02	W   L   S   M   P   C   F   H   W
Summit 583	1997-1998	3	1/2"	254-06	W   L   S   M   P   C   F   H   W
Summit 600	1999-2000	4	1/2"	254-07	W   L   S   M   P   C   F   H   W   T4   T6   T8
Summit 600 Standard	2001	4	1/2"	254-07	W   L   S   M   P   C   F   H   W   T4   T6   T8
Summit 670	1998	4	1/2"	254-07	W   L   S   M   P   C   F   H   W   T4   T6   T8
Summit 670	1996	3	1/2"	254-02	W   L   S   M   P   C   F   H   W
Summit 670	1997-1998	3	1/2"	254-06	W   L   S   M   P   C   F   H   W
Summit 700	2000	4	1/2"	254-07	W   L   S   M   P   C   F   H   W   T4   T6   T8
Summit 700 Highmark	2001	4	1/2"	254-07	W   L   S   M   P   C   F   H   W   T4   T6   T8
Summit 700 Stand	2001	4	1/2"	254-07	W   L   S   M   P   C   F   H   W   T4   T6   T8
Summit 700 X	2001	4	1/2"	254-07	W   L   S   M   P   C   F   H   W   T4   T6   T8
Summit 800 HM X	2001	4	1/2"	254-07	W   L   S   M   P   C   F   H   W   T4   T6   T8
Summit 800 X	2001	4	1/2"	254-07	W   L   S   M   P   C   F   H   W   T4   T6   T8
Summit Adrenaline	2003	4	1/2"	254-07	W   L   S   M   P   C   F   H   W   T4   T6   T8
Summit Adrenaline	2008	2	7/16"	254-11	W   L   S   M   P   C   F   H   W   T4   T6   T8
Summit Adrenaline 600 HO	2004	4	1/2"	254-07	W   L   S   M   P   C   F   H   W   T4   T6   T8
Summit Adrenaline 600 HO 14"	2005	4	1/2"	254-07	W   L   S   M   P   C   F   H   W   T4   T6   T8
Summit Adrenaline 600 HO 15"	2005	4	1/2"	254-07	W   L   S   M   P   C   F   H   W   T4   T6   T8
Summit Adrenaline 800 HO	2004	4	1/2"	254-07	W   L   S   M   P   C   F   H   W   T4   T6   T8
Summit Adrenaline 800 HO 14"	2005	4	1/2"	254-07	W   L   S   M   P   C   F   H   W   T4   T6   T8
Summit Adrenaline 800 HO 15"	2005	4	1/2"	254-07	W   L   S   M   P   C   F   H   W   T4   T6   T8
Summit Adrenaline Rev 800	2004	4	1/2"	254-07	W   L   S   M   P   C   F   H   W   T4   T6   T8
Summit Adrenaline Rev 800	2004	4	1/2"	254-07	W   L   S   M   P   C   F   H   W   T4   T6   T8
Summit ALL	2010-2016	2	7/16"	254-11	W   L   S   M   P   C   F   H   W   T4   T6   T8
Summit Everest	2008-2017	2	7/16"	254-11	W   L   S   M   P   C   F   H   W   T4   T6   T8
Summit Fan	2002-2005	4	1/2"	254-07	W   L   S   M   P   C   F   H   W   T4   T6   T8
Summit Fan	2008-2009	2	7/16"	254-11	W   L   S   M   P   C   F   H   W   T4   T6   T8
Summit Fan ZX	2004	4	1/2"	254-07	W   L   S   M   P   C   F   H   W   T4   T6   T8
Summit Highmark	2002-2003 and 2005	4	1/2"	254-07	W   L   S   M   P   C   F   H   W   T4   T6   T8
Summit Highmark 151	2004	4	1/2"	254-07	W   L   S   M   P   C   F   H   W   T4   T6   T8
Summit Highmark Rev 800	2004	4	1/2"	254-07	W   L   S   M   P   C   F   H   W   T4   T6   T8
Summit Highmark X	2002-2003 and 2005	4	1/2"	254-07	W   L   S   M   P   C   F   H   W   T4   T6   T8
Summit Highmark X Trireme	2003	4	1/2"	254-07	W   L   S   M   P   C   F   H   W   T4   T6   T8
Summit SP / SPORT	2006-2017	2	7/16"	254-11	W   L   S   M   P   C   F   H   W   T4   T6   T8
Summit SP 146 600 E-TEC E.S. PowderMax II FlexEdge 2.5"	2021	2	7/16"	254-11	W   L   S   M   P   C   F   H   W   T4   T6   T8
Summit SP 146 600 E-TEC M.S. PowderMax II FlexEdge 2.5"	2021	2	7/16"	254-11	W   L   S   M   P   C   F   H   W   T4   T6   T8
Summit SP 146 600 E-TEC SHOT PowderMax II FlexEdge 2.5"	2021	2	7/16"	254-11	W   L   S   M   P   C   F   H   W   T4   T6   T8
Summit SP 146 600R E-TEC (2.5" PowderMax II)	2019-2020	2	7/16"	254-11	W   L   S   M   P   C   F   H   W   T4   T6   T8
Summit SP 146 850 E-TEC (2.5" PowderMax II)	2019-2020	2	7/16"	254-11	W   L   S   M   P   C   F   H   W   T4   T6   T8
Summit SP 146 850 E-TEC E.S. PowderMax II FlexEdge 2.5"	2021	2	7/16"	254-11	W   L   S   M   P   C   F   H   W   T4   T6   T8
Summit SP 146 850 E-TEC M.S. PowderMax II FlexEdge 2.5"	2021	2	7/16"	254-11	W   L   S   M   P   C   F   H   W   T4   T6   T8

## CARBIDES RUNNERS



**W** = Wear bar - No carbide - Ideal for powder  
**L** = Light - 4" of 3/16" 90° carbide - Safer casual riding  
**S** = Sport - 5" of 1/8" 90° carbide - Touring riding - effective on ice  
**M** = Max - 4.5" of 3/16" 90° carbide - Everyday riding - ideal for trails  
**P** = Pro - 7.5" of 3/16" 90° carbide - Perfect for high HP sleds  
**C** = Champ - 6" of 3/16" 60° carbide - Aggressive riding & cross country racing  
**F** = Formula - 7.5" of 3/16" 60° carbide - Super aggressive - ultimate cutting carbide  
**HW** = Hardwood - Perfect for high HP sleds  
**T4** = 4" of 90° Twin Runner  
**T8** = 8" of 90° Twin Runner  
**T6** = 6" of 90° Twin Runner

ARCTIC CAT

POLARIS

SKIDOO

YAMAHA

MODEL GUIDE



### SKIDOO

Application	Year	Boit	Host bar	ACS Part#	Model
Summit SP 146 850 E-TEC SHOT PowderMax Light FlexEdge 2.5"	2021	2	7/16"	254-11	W   L   S   M   P   C   F   H   W   T4   T6   T8
Summit SP 154 600 E-TEC E.S. PowderMax Light FlexEdge 2.5"	2021	2	7/16"	254-11	W   L   S   M   P   C   F   H   W   T4   T6   T8
Summit SP 154 600 E-TEC E.S. PowderMax Light FlexEdge 3.0"	2021	2	7/16"	254-11	W   L   S   M   P   C   F   H   W   T4   T6   T8
Summit SP 154 600 E-TEC M.S. PowderMax Light FlexEdge 2.5"	2021	2	7/16"	254-11	W   L   S   M   P   C   F   H   W   T4   T6   T8
Summit SP 154 600 E-TEC M.S. PowderMax Light FlexEdge 3.0"	2021	2	7/16"	254-11	W   L   S   M   P   C   F   H   W   T4   T6   T8
Summit SP 154 600 E-TEC SHOT PowderMax Light FlexEdge 2.5"	2021	2	7/16"	254-11	W   L   S   M   P   C   F   H   W   T4   T6   T8
Summit SP 154 600 E-TEC SHOT PowderMax Light FlexEdge 3.0"	2021	2	7/16"	254-11	W   L   S   M   P   C   F   H   W   T4   T6   T8
Summit SP 154 600R E-TEC (2.5" PowderMax Light)	2019-2020	2	7/16"	254-11	W   L   S   M   P   C   F   H   W   T4   T6   T8
Summit SP 154 600R E-TEC (3" PowderMax Light)	2019-2020	2	7/16"	254-11	W   L   S   M   P   C   F   H   W   T4   T6   T8
Summit SP 154 850 E-TEC (2.5" PowderMax Light)	2019-2020	2	7/16"	254-11	W   L   S   M   P   C   F   H   W   T4   T6   T8
Summit SP 154 850 E-TEC (3" PowderMax Light)	2019-2020	2	7/16"	254-11	W   L   S   M   P   C   F   H   W   T4   T6   T8
Summit SP 154 850 E-TEC E.S. PowderMax Light FlexEdge 2.5"	2021	2	7/16"	254-11	W   L   S   M   P   C   F   H   W   T4   T6   T8
Summit SP 154 850 E-TEC E.S. PowderMax Light FlexEdge 3.0"	2021	2	7/16"	254-11	W   L   S   M   P   C   F   H   W   T4   T6   T8
Summit SP 154 850 E-TEC M.S. PowderMax Light FlexEdge 2.5"	2021	2	7/16"	254-11	W   L   S   M   P   C   F   H   W   T4   T6   T8
Summit SP 154 850 E-TEC M.S. PowderMax Light FlexEdge 3.0"	2021	2	7/16"	254-11	W   L   S   M   P   C   F   H   W   T4   T6   T8
Summit SP 154 850 E-TEC SHOT PowderMax Light FlexEdge 2.5"	2021	2	7/16"	254-11	W   L   S   M   P   C   F   H   W   T4   T6   T8
Summit SP 154 850 E-TEC SHOT PowderMax Light FlexEdge 3.0"	2021	2	7/16"	254-11	W   L   S   M   P   C   F   H   W   T4   T6   T8
Summit SP 165 850 E-TEC (2.5" PowderMax Light)	2019-2020	2	7/16"	254-11	W   L   S   M   P   C   F   H   W   T4   T6   T8
Summit SP 165 850 E-TEC (3" PowderMax Light)	2019-2020	2	7/16"	254-11	W   L   S   M   P   C   F   H   W   T4   T6   T8
Summit SP 165 850 E-TEC E.S. PowderMax Light FlexEdge 2.5"	2021	2	7/16"	254-11	W   L   S   M   P   C   F   H   W   T4   T6   T8
Summit SP 165 850 E-TEC E.S. PowderMax Light FlexEdge 3.0"	2021	2	7/16"	254-11	W   L   S   M   P   C   F   H   W   T4   T6   T8
Summit SP 165 850 E-TEC M.S. PowderMax Light FlexEdge 2.5"	2021	2	7/16"	254-11	W   L   S   M   P   C   F   H   W   T4   T6   T8
Summit SP 165 850 E-TEC M.S. PowderMax Light FlexEdge 3.0"	2021	2	7/16"	254-11	W   L   S   M   P   C   F   H   W   T4   T6   T8
Summit SP 165 850 E-TEC SHOT PowderMax Light FlexEdge 2.5"	2021	2	7/16"	254-11	W   L   S   M   P   C   F   H   W   T4   T6   T8
Summit SP 165 850 E-TEC SHOT PowderMax Light FlexEdge 3.0"	2021	2	7/16"	254-11	W   L   S   M   P   C   F   H   W   T4   T6   T8
Summit SP 175 850 E-TEC (3" PowderMax Light)	2019-2020	2	7/16"	254-11	W   L   S   M   P   C   F   H   W   T4   T6   T8
Summit SP 175 850 E-TEC E.S. PowderMax Light FlexEdge 3.0"	2021	2	7/16"	254-11	W   L   S   M   P   C   F   H   W   T4   T6   T8
Summit SP 175 850 E-TEC M.S. PowderMax Light FlexEdge 3.0"	2021	2	7/16"	254-11	W   L   S   M   P   C   F   H   W   T4   T6   T8
Summit SP 175 850 E-TEC SHOT PowderMax Light FlexEdge 3.0"	2021	2	7/16"	254-11	W   L   S   M   P   C   F   H   W   T4   T6   T8
Summit Sport	2002 and 2004	4	1/2"	254-07	W   L   S   M   P   C   F   H   W   T4   T6   T8
Summit Sport 900 CARB	2019-2020	2	7/16"	254-11	W   L   S   M   P   C   F   H   W   T4   T6   T8
Summit Sport Rev 900	2004	4	1/2"	254-07	W   L   S   M   P   C   F   H   W   T4   T6   T8
Summit X	2002-2003	4	1/2"	254-07	W   L   S   M   P   C   F   H   W   T4   T6   T8
Summit X	2006-2017	2	7/16"	254-11	W   L   S   M   P   C   F   H   W   T4   T6   T8
Summit X 154 850 E-TEC (2.5" PowderMax Light)(Spring Check)	2019	2	7/16"	254-11	W   L   S   M   P   C   F   H   W   T4   T6   T8
Summit X 154 850 E-TEC (2.5" PowderMax Light)(Spring Check)	2020	2	7/16"	254-11	W   L   S   M   P   C   F   H   W   T4   T6   T8
Summit X 154 850 E-TEC (3" PowderMax Light)(Spring Check)	2019	2	7/16"	254-11	W   L   S   M   P   C   F   H   W   T4   T6   T8
Summit X 154 850 E-TEC (3" PowderMax Light)(Spring Check)	2020	2	7/16"	254-11	W   L   S   M   P   C   F   H   W   T4   T6   T8
Summit X 154 850 E-TEC E.S. PowderMax Light FlexEdge 2.5"(Spring Check)	2021	2	7/16"	254-11	W   L   S   M   P   C   F   H   W   T4   T6   T8
Summit X 154 850 E-TEC E.S. PowderMax Light FlexEdge 3.0"(Spring Check)	2021	2	7/16"	254-11	W   L   S   M   P   C   F   H   W   T4   T6   T8
Summit X 154 850 E-TEC M.S. PowderMax Light FlexEdge 2.5"(Spring Check)	2021	2	7/16"	254-11	W   L   S   M   P   C   F   H   W   T4   T6   T8
Summit X 154 850 E-TEC M.S. PowderMax Light FlexEdge 3.0"(Spring Check)	2021	2	7/16"	254-11	W   L   S   M   P   C   F   H   W   T4   T6   T8
Summit X 154 850 E-TEC SHOT PowderMax Light FlexEdge 2.5"(Spring Check)	2021	2	7/16"	254-11	W   L   S   M   P   C   F   H   W   T4   T6   T8

## CARBIDES RUNNERS



**W** = Wear bar - No carbide - Ideal for powder  
**L** = Light - 4" of 3/16" 90° carbide - Safer casual riding  
**S** = Sport - 4.5" of 1/8" 90° carbide - Touring riding - effective on ice  
**M** = Max - 4.5" of 3/16" 90° carbide - Everyday riding - ideal for trails  
**P** = Pro - 7.5" of 3/16" 90° carbide - Perfect for high HP sleds  
**C** = Champ - 4" of 3/16" 60° carbide - Aggressive riding & cross country racing  
**F** = Formula - 7.5" of 3/16" 60° carbide - Super aggressive - ultimate cutting carbide  
**HW** = Hardwood - Perfect for high HP sleds  
**T4** = 4" of 90° Twin Runner  
**T6** = 6" of 60° Twin Runner  
**T8** = 8" of 60° Twin Runner

ARCTIC CAT

POLARIS

SKIDOO

YAMAHA

MODEL GUIDE



### SKIDOO

Application	Year	Bolt	Host bar	ACS Part#	Model
Summit X 154 850 E-TEC SHOT PowderMax Light FlexEdge 3.0(Spring Check)	2021	2	7/16"	254-11	W/L/S/M/P/C/F/HW/T4/T6/T8
Summit X 154 850 E-TEC Turbo M.S. PowderMax Light FlexEdge 2.9(Spring Check)	2021	2	7/16"	254-11	W/L/S/M/P/C/F/HW/T4/T6/T8
Summit X 154 850 E-TEC Turbo M.S. PowderMax Light FlexEdge 3.0(Spring Check)	2021	2	7/16"	254-11	W/L/S/M/P/C/F/HW/T4/T6/T8
Summit X 154 850 E-TEC Turbo SHOT PowderMax Light FlexEdge 2.9(Spring Check)	2021	2	7/16"	254-11	W/L/S/M/P/C/F/HW/T4/T6/T8
Summit X 154 850 E-TEC Turbo SHOT PowderMax Light FlexEdge 3.0(Spring Check)	2021	2	7/16"	254-11	W/L/S/M/P/C/F/HW/T4/T6/T8
Summit X 165 850 E-TEC (2.5" PowderMax Light)(Spring Check)	2019	2	7/16"	254-11	W/L/S/M/P/C/F/HW/T4/T6/T8
Summit X 165 850 E-TEC (2.5" PowderMax Light)(Spring Check)	2020	2	7/16"	254-11	W/L/S/M/P/C/F/HW/T4/T6/T8
Summit X 165 850 E-TEC (2" PowderMax Light)(Spring Check)	2019	2	7/16"	254-11	W/L/S/M/P/C/F/HW/T4/T6/T8
Summit X 165 850 E-TEC (2" PowderMax Light)(Spring Check)	2020	2	7/16"	254-11	W/L/S/M/P/C/F/HW/T4/T6/T8
Summit X 165 850 E-TEC E.S. PowderMax Light FlexEdge 2.9(Spring Check)	2021	2	7/16"	254-11	W/L/S/M/P/C/F/HW/T4/T6/T8
Summit X 165 850 E-TEC E.S. PowderMax Light FlexEdge 3.0(Spring Check)	2021	2	7/16"	254-11	W/L/S/M/P/C/F/HW/T4/T6/T8
Summit X 165 850 E-TEC M.S. PowderMax Light FlexEdge 2.9(Spring Check)	2021	2	7/16"	254-11	W/L/S/M/P/C/F/HW/T4/T6/T8
Summit X 165 850 E-TEC M.S. PowderMax Light FlexEdge 3.0(Spring Check)	2021	2	7/16"	254-11	W/L/S/M/P/C/F/HW/T4/T6/T8
Summit X 165 850 E-TEC SHOT PowderMax Light FlexEdge 2.9(Spring Check)	2021	2	7/16"	254-11	W/L/S/M/P/C/F/HW/T4/T6/T8
Summit X 165 850 E-TEC SHOT PowderMax Light FlexEdge 3.0(Spring Check)	2021	2	7/16"	254-11	W/L/S/M/P/C/F/HW/T4/T6/T8
Summit X 165 850 E-TEC Turbo M.S. PowderMax Light FlexEdge 3.0(Spring Check)	2021	2	7/16"	254-11	W/L/S/M/P/C/F/HW/T4/T6/T8
Summit X 175 850 E-TEC (2" PowderMax Light)(Spring Check)	2019	2	7/16"	254-11	W/L/S/M/P/C/F/HW/T4/T6/T8
Summit X 175 850 E-TEC (2" PowderMax Light)(Spring Check)	2020	2	7/16"	254-11	W/L/S/M/P/C/F/HW/T4/T6/T8
Summit X 800	1999	4	1/2"	254-07	W/L/S/M/P/C/F/HW/T4/T6/T8
Summit X 800 HO 144"	2005	4	1/2"	254-07	W/L/S/M/P/C/F/HW/T4/T6/T8
Summit X 800 HO 151"	2005	4	1/2"	254-07	W/L/S/M/P/C/F/HW/T4/T6/T8
Summit X 800 HO 159"	2005	4	1/2"	254-07	W/L/S/M/P/C/F/HW/T4/T6/T8
Summit X With Expert Package 154 850 E-TEC (Spring Check)	2020	2	7/16"	254-11	W/L/S/M/P/C/F/HW/T4/T6/T8
Summit X With Expert Package 154 850 E-TEC SHOT PowderMax Light FlexEdge 2.9(Spring Check)	2021	2	7/16"	254-11	W/L/S/M/P/C/F/HW/T4/T6/T8
Summit X With Expert Package 154 850 E-TEC SHOT PowderMax Light FlexEdge 3.0(Spring Check)	2021	2	7/16"	254-11	W/L/S/M/P/C/F/HW/T4/T6/T8
Summit X With Expert Package 165 850 E-TEC Turbo SHOT PowderMax Light FlexEdge 3.0(Spring Check)	2020	2	7/16"	254-11	W/L/S/M/P/C/F/HW/T4/T6/T8
Summit X With Expert Package 165 850 E-TEC (Spring Check)	2020	2	7/16"	254-11	W/L/S/M/P/C/F/HW/T4/T6/T8
Summit X With Expert Package 165 850 E-TEC SHOT PowderMax Light FlexEdge 3.0(Spring Check)	2021	2	7/16"	254-11	W/L/S/M/P/C/F/HW/T4/T6/T8
Summit X With Expert Package 165 850 E-TEC Turbo SHOT PowderMax Light FlexEdge 3.0(Spring Check)	2021	2	7/16"	254-11	W/L/S/M/P/C/F/HW/T4/T6/T8
Summit X With Expert Package 175 850 E-TEC SHOT PowderMax Light FlexEdge 3.0(Spring Check)	2021	2	7/16"	254-11	W/L/S/M/P/C/F/HW/T4/T6/T8
Summit X With Expert Package 175 850 E-TEC Turbo SHOT PowderMax Light FlexEdge 3.0(Spring Check)	2021	2	7/16"	254-11	W/L/S/M/P/C/F/HW/T4/T6/T8
TNT R 1V4 F1 F1 A	1975-1978	2	1/2"	254	W/L/S/M/P/C/F/HW
Touring 380 Fan	2001	2	1/2"	254-03	W/L/S/M/P/C/F/HW
Touring 500 LC	2000	4	1/2"	254-07	W/L/S/M/P/C/F/HW/T4/T6/T8
Touring E	1995-2001	2	1/2"	254-03	W/L/S/M/P/C/F/HW
Touring E Fan	1997-1998	2	1/2"	254-03	W/L/S/M/P/C/F/HW
Touring ELT	1995-2001	2	1/2"	254-03	W/L/S/M/P/C/F/HW
Touring ELT Fan	1997	2	1/2"	254-03	W/L/S/M/P/C/F/HW
Touring LE	1995-2001	2	1/2"	254-03	W/L/S/M/P/C/F/HW
Touring LE Fan	1997-1998	2	1/2"	254-03	W/L/S/M/P/C/F/HW
Touring SLE	1995-2001	2	1/2"	254-03	W/L/S/M/P/C/F/HW
Touring SLE Fan	1997-1998	2	1/2"	254-03	W/L/S/M/P/C/F/HW
Tundra	1985-1998	2	1/2"	254	W/L/S/M/P/C/F/HW
Tundra	2006-2007	3	1/2"	254-09	W/L/S/M/P/C/F/HW

## CARBIDES RUNNERS



W= Wear bar - No carbide - Ideal for powder  
 L= Light - 4" of 3/16" 90° carbide - Safer casual riding  
 S= Sport - 5" of 3/16" 90° carbide - Touring riding - Ideal for ice  
 M= Max - 4.5" of 3/16" 90° carbide - Everyday riding - Ideal for trails  
 P= Pro - 7.5" of 3/16" 90° carbide - Perfect for high HP sleds  
 C= Champ - 6" of 3/16" 60° carbide - Aggressive riding & cross country racing  
 F= Formula - 7.5" of 3/16" 60° carbide - Super aggressive - ultimate cutting carbide  
 HW= Hardweld - Perfect for high HP sleds  
 T4= 4" of 90° Twin Runner  
 T8= 8" of 60° Twin Runner  
 T6= 6" of 60° Twin Runner

ARCTIC CAT

POLARIS

SKIDOO

YAMAHA

MODEL GUIDE



### SKIDOO

Application	Year	Bolt	Host bar	ACS Part#	Model
Tundra (All)	2013-2017	2	7/16"	254-11	W/L/S/M/P/C/F/HW/T4/T6/T8
Tundra 550 Fan	2012	3	1/2"	254-09	W/L/S/M/P/C/F/HW
Tundra Xtreme 600 H.O. E-TEC	2019	2	7/16"	254-11	W/L/S/M/P/C/F/HW/T4/T6/T8
Tundra LT 550 Fan	2008-2020	2	7/16"	254-11	W/L/S/M/P/C/F/HW/T4/T6/T8
Tundra LT 600 ACE	2008-2020	2	7/16"	254-11	W/L/S/M/P/C/F/HW/T4/T6/T8
Tundra LT 600 ACE E.S. Charger 1.5"	2021	2	7/16"	254-11	W/L/S/M/P/C/F/HW/T4/T6/T8
Tundra LT 600 EFI E.S. Charger 1.5"	2021	2	7/16"	254-11	W/L/S/M/P/C/F/HW/T4/T6/T8
Tundra LT 600 HO E-TEC	2008-2013	2	7/16"	254-11	W/L/S/M/P/C/F/HW/T4/T6/T8
Tundra Sport 550 Fan	2008-2020	2	7/16"	254-11	W/L/S/M/P/C/F/HW/T4/T6/T8
Tundra Sport 600 ACE	2008-2020	2	7/16"	254-11	W/L/S/M/P/C/F/HW/T4/T6/T8
Tundra Sport 600 ACE E.S. Cobra 1.6"	2021	2	7/16"	254-11	W/L/S/M/P/C/F/HW/T4/T6/T8
Tundra Sport 600 EFI E.S. Cobra 1.6"	2021	2	7/16"	254-11	W/L/S/M/P/C/F/HW/T4/T6/T8
Tundra Sport 600 HO E-TEC	2008-2013	2	7/16"	254-11	W/L/S/M/P/C/F/HW/T4/T6/T8
Tundra Xtreme	2008-2018	2	7/16"	254-11	W/L/S/M/P/C/F/HW/T4/T6/T8
Tundra Xtreme 550 FAN	2008-2013	2	7/16"	254-11	W/L/S/M/P/C/F/HW/T4/T6/T8
Tundra Xtreme 600 ACE	2008-2013	2	7/16"	254-11	W/L/S/M/P/C/F/HW/T4/T6/T8
Tundra Xtreme 600 E TEC	2012	2	7/16"	254-11	W/L/S/M/P/C/F/HW/T4/T6/T8
Tundra Xtreme 600 H.O. E-TEC	2008-2015, 2017, 2020	2	7/16"	254-11	W/L/S/M/P/C/F/HW/T4/T6/T8
Tundra Xtreme 600 HO 4. Tec	2016	2	7/16"	254-11	W/L/S/M/P/C/F/HW/T4/T6/T8
Z900 DLX	1997-1998	2	1/2"	254-03	W/L/S/M/P/C/F/HW

## CLUTCH PULLERS



ACS pullers are made from a high grade alloy steel which resists stress, the same material that is used for drill collars, trailer axles & hydraulic machinery shafts, Our pullers are heat treated to increase durability and strength.

Note: Apply a small amount of grease when using the puller



ARCTIC CAT

POLARIS

SKIDOO

YAMAHA

CANAM/COMET/KAHASA/KI/BUZUKI/NOTOSKI



SKIDOO



**ACS-05**  
Clutch Puller



**ACS-06**  
Clutch Puller



**ACS-13B**  
Clutch Puller



**ACS-24**  
Clutch Puller



**ACS-27**  
Clutch Puller



**ACS-33**  
Clutch Puller





## CLUTCH PULLERS Snowmobile

ACS pullers are made from a high grade alloy steel which resists stress, the same material that is used for drill collars, trailer axes & hydraulic machinery shafts, Our pullers are heat treated to increase durability and strength.

Note: Apply a small amount of grease when using the puller



ARCTIC CAT

POLARIS

SKIDOO

YAMAHA

COMET & MOTOSKI



SKIDOO				
Application	Year	ACS Part#	Size	
All 583 Motors	All Years	ACS-05	M14X10	
Alpine	1996-1991	ACS-05	M14X10	
Alpine II	1993-1994	ACS-05	M14X10	
Alpine IV	1990	ACS-05	M14X10	
Chelymne	1991	ACS-05	M14X10	
Formula 641	1998-1995	ACS-05	M14X10	
Formula 380 DLX	1999-2000	ACS-05	M14X10	
Formula 500	1997-1998	ACS-05	M14X10	
Formula 500 DLX	1997-2001	ACS-05	M14X10	
Formula 583	1997	ACS-05	M14X10	
Formula 583 DLX	1998	ACS-05	M14X10	
Formula Grand Touring	1993	ACS-05	M14X10	
Formula II	1995-1995	ACS-05	M14X10	
Formula Mech I/ Mech 1 XTC	1990-1992	ACS-05	M14X10	
Formula Mech Z	1994	ACS-05	M14X10	
Formula MX	1988-1994	ACS-05	M14X10	
Formula Plus/IXTC/EFI	1988-1993	ACS-05	M14X10	
Formula S	1997-2000	ACS-05	M14X10	
Formula SL	1996-1998	ACS-05	M14X10	
Formula STX/STX LT	1996	ACS-05	M14X10	
Formula Z	1996-1997	ACS-05	M14X10	
Formula Z 500	1999	ACS-05	M14X10	
Formula Z 583	1998-1999	ACS-05	M14X10	
Grand Touring 500/583	1996-1999	ACS-05	M14X10	
Grand Touring 650F	2002	ACS-05	M14X10	
Legend 500F	2002	ACS-05	M14X10	
MX2 440 L/C	1996-1997	ACS-05	M14X10	
MX2 440 L/C	1999-2000	ACS-05	M14X10	
MX2 440F	1997-1998	ACS-05	M14X10	
MX2 440F	2001-2002	ACS-05	M14X10	
MX2 500	1998	ACS-05	M14X10	
MX2 500F	2001-2002	ACS-05	M14X10	
MX2 583/670	1996-1998	ACS-05	M14X10	
MX2X 440 L/C	1997	ACS-05	M14X10	
Safari	1990-1995	ACS-05	M14X10	
Skandic 500F	2006-2007	ACS-05	M14X10	
Skandic SWT	1997-2000	ACS-05	M14X10	
Skandic SWT 500F	2003	ACS-05	M14X10	
Skandic Wide Track	1996-2000	ACS-05	M14X10	
Summit 500 LC/56-3	1996-1998	ACS-05	M14X10	
Summit 500F	2001-2002	ACS-05	M14X10	
Summit 670	1997-1998	ACS-05	M14X10	
Summit 670 X	1999	ACS-05	M14X10	
Touring 500F	2001	ACS-05	M14X10	
Touring E (503, 443)	1997-2000	ACS-05	M14X10	
Touring E LT (503, 443)	1997	ACS-05	M14X10	
Touring LE (503, 443)/SLE (503, 443)	1996-2000	ACS-05	M14X10	
Alpine	1983-1987	ACS-06	5/8x18	
Blizzard 5500	1979-1981	ACS-06	5/8x18	
Blizzard 5500 MX	1982-1984	ACS-06	5/8x18	
Blizzard 6500 Plus	1978	ACS-06	5/8x18	
Blizzard 7500	1979-1981	ACS-06	5/8x18	
Blizzard 8500	1979-1982	ACS-06	5/8x18	
Blizzard 9700	1983-1984	ACS-06	5/8x18	
Blizzard Cross Country	1979	ACS-06	5/8x18	
Blizzard MX	1981	ACS-06	5/8x18	
Elan	1980-1992	ACS-06	5/8x18	
Elan 250 / 250 DLX	1979	ACS-06	5/8x18	
Elle	1978-1982	ACS-06	5/8x18	
Everest 340/440	1978-1979	ACS-06	5/8x18	
Everest 444	1979	ACS-06	5/8x18	
Everest 500 L/C	1986-1982	ACS-06	5/8x18	
Everest L/C	1978	ACS-06	5/8x18	
Formula MX	1985-1986	ACS-06	5/8x18	
Formula Plus	1985	ACS-06	5/8x18	
Formula SP	1986	ACS-06	5/8x18	
Formula SS	1985	ACS-06	5/8x18	
Mirage II	1985	ACS-06	5/8x18	
Nordic 50, 60	1987-89, 1991	ACS-06	5/8x18	
Olympique	1978-1979	ACS-06	5/8x18	



## CLUTCH PULLERS Snowmobile

ACS pullers are made from a high grade alloy steel which resists stress, the same material that is used for drill collars, trailer axles & hydraulic machinery shafts, Our pullers are heat treated to increase durability and strength.

Note: Apply a small amount of grease when using the puler



Application	Year	ACS Part#	Size
RV340	1978	ACS-06	5/8x18
Safar	1987	ACS-06	5/8x18
Safar 377E	1986	ACS-06	5/8x18
Safar 447	1984, 1986	ACS-06	5/8x18
Safar OL L/C	1986	ACS-06	5/8x18
Safar Grand Lux	1985	ACS-06	5/8x18
Safar Saga	1989	ACS-06	5/8x18
Safar SS-25	1984	ACS-06	5/8x18
Scout	1989-1990	ACS-06	5/8x18
Scout E	1989	ACS-06	5/8x18
Skandic	1987	ACS-06	5/8x18
TNT F/C-F/A	1978	ACS-06	5/8x18
All Ski Doo TRA Clutch (except 583 motors)	2013-Earlier	ACS-13B	M14X1.5
Formula 500 DLX	2001	ACS-13B	M14X1.5
Formula 600/700 DLX	2000-2001	ACS-13B	M14X1.5
Formula 670 DLX	1999	ACS-13B	M14X1.5
Formula II 500	1996-1999	ACS-13B	M14X1.5
Formula II 700 R	1998-2000	ACS-13B	M14X1.5
Formula II 800	1999-2000	ACS-13B	M14X1.5
Formula III LT	1997-1998	ACS-13B	M14X1.5
Formula SS	1995-1996	ACS-13B	M14X1.5
Formula Z 600Z 700	2000	ACS-13B	M14X1.5
Formula Z 670	1998-1999	ACS-13B	M14X1.5
Grand Touring 380F	2002-2003	ACS-13B	M14X1.5
Grand Touring 500	1999, 2001-03	ACS-13B	M14X1.5
Grand Touring 550F	2003	ACS-13B	M14X1.5
Grand Touring 583	1999	ACS-13B	M14X1.5
Grand Touring 600	2000-2003	ACS-13B	M14X1.5
Grand Touring 670 SE	1996	ACS-13B	M14X1.5
Grand Touring 700	1998-2003	ACS-13B	M14X1.5
Grand Touring 800	2002	ACS-13B	M14X1.5
Grand Touring 800 SE	2000-2001	ACS-13B	M14X1.5
Grand Touring SE	1997-2000	ACS-13B	M14X1.5
GSX 380F/550F	2005	ACS-13B	M14X1.5
GTX 380F/550F	2005	ACS-13B	M14X1.5
Legend 380F/550F	2003-2004	ACS-13B	M14X1.5
Legend 500/600	2002-2003	ACS-13B	M14X1.5
Legend 500SS	2004	ACS-13B	M14X1.5
Legend 700	2002-2004	ACS-13B	M14X1.5
Legend 800	2003	ACS-13B	M14X1.5
Mach 1	1995-1999	ACS-13B	M14X1.5
Mach 1 R	1998-2000	ACS-13B	M14X1.5
Mach 1 T all	1996-1999	ACS-13B	M14X1.5
Mach 2	1996-2003	ACS-13B	M14X1.5
Mach 2 M, H, R	1999	ACS-13B	M14X1.5
Mach 2 R	1998-2000	ACS-13B	M14X1.5
MX2 380F/550F	2003-2005	ACS-13B	M14X1.5
MX2 440 L/C	1998-2003	ACS-13B	M14X1.5
MX2 440F/583/670	1997	ACS-13B	M14X1.5
MX2 500/600/700	1999-2002	ACS-13B	M14X1.5
MX2 670/NO/670 T.H.HO	1995	ACS-13B	M14X1.5
MX2 800	2000-2002	ACS-13B	M14X1.5
Skandic 500	2002	ACS-13B	M14X1.5
Skandic 500F	2001	ACS-13B	M14X1.5
Skandic 600	2001-2002	ACS-13B	M14X1.5
Skandic WT LC	1998	ACS-13B	M14X1.5
Summit 500	1999	ACS-13B	M14X1.5
Summit 600/700	1999-2001	ACS-13B	M14X1.5
Summit 670/800 X	1995-1998	ACS-13B	M14X1.5
Summit 800	2001	ACS-13B	M14X1.5
All TRA Clutches (except 583 motors)	Thru 2019	ACS-13B	M14X1.5
2 stroke & Expedition 1200	2010-2012	ACS-24	M14X1.5
All models with P Drive clutches	2019	ACS-27	M14X1.5
All 850 ETEC Models with P Drive primary clutches	2017-2019	ACS-27	M14X1.5
MX2 600 RS Race Sted	2016-2019	ACS-27	M14X1.5
850 E-tec w/ Drive Primary L/C models except all 800	2017-2018	ACS-27	M14X1.5
Citation (L/S), Citation 4500E/ E250	1991	ACS-33	M16X2.0
Safar Citation 250 / E 250 F / C 102"	1989-1991	ACS-33	M16X2.0
Citation LS / LS E/ 250 FC 102"	1985-1988	ACS-33	M16X2.0
Citation Tundra / LT	1985	ACS-33	M16X2.0





## CLUTCH PULLERS Snowmobile

ACS pullers are made from a high grade alloy steel which resists stress, the same material that is used for drill collars, trailer axles & hydraulic machinery shafts, Our pullers are heat treated to increase durability and strength.

Note: Apply a small amount of grease when using the puller



ARCTIC CAT



POLARIS



SKIDOO



YAMAHA



COMET & MOTOSKI



SKIDOO				
Application	Year	ACS Part#	Size	
Citation 3500 277 F/C 106"	1980-1984	ACS-33	M16X2.0	
Citation 4500 E 377 / 377 F/C 114"1106"	1980-1983	ACS-33	M16X2.0	
Citation SS 377 F/C 114"1106"	1980-1983	ACS-33	M16X2.0	
Citation Nordk	1981	ACS-33	M16X2.0	
Citation 300 F/C 114"	1978-1979	ACS-33	M16X2.0	
Mirage II	1984-1985	ACS-33	M16X2.0	
Mirage Ultra/Specia	1980-1984	ACS-33	M16X2.0	
Mirage 300/500	1979	ACS-33	M16X2.0	

# YAMAHA



**ADVANCED CONTROL SYSTEMS CORP.**

**3 Paisley Lane, Stouffville, Ontario L4A 7X4**

**Tel: 1-877-371-0984**

**Email: [info@acspowersports.ca](mailto:info@acspowersports.ca)**

**Website: [www.acspowersports.ca](http://www.acspowersports.ca)**

## CARBIDES RUNNERS



W= Wear bar - No carbide - Ideal for powder  
 L= Light - 4" of 3/16" 90° carbide - Safer casual riding  
 S= Sport - 5" of 1/8" 90° carbide - Touring riding - effective on ice  
 M= Max - 4.5" of 3/16" 90° carbide - Everyday riding - ideal for trails  
 P= Pro - 7.5" of 3/16" 90° carbide - Perfect for high HP sleds  
 C= Champ - 6" of 3/16" 60° carbide - Aggressive riding & cross country racing  
 F= Formula - 7.5" of 3/16" 60° carbide - Super aggressive - ultimate cutting carbide  
 HW= Hardcore - Perfect for high HP sleds  
 T4= 4" of 90° Twin Runner  
 T8= 8" of 60° Twin Runner  
 T6= 6" of 60° Twin Runner

ARCTIC CAT

POLARIS

SKIDOO

YAMAHA

MODEL GUIDE



YAMAHA



Part # 251-01

YAMAHA



Part # 251-02

YAMAHA



Part # 251-03

YAMAHA

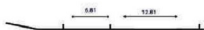

Part # 251-06

YAMAHA



Part # 251-07

YAMAHA



Part # 251-08

YAMAHA



## CARBIDES RUNNERS



W= Wear bar - No carbide - Ideal for powder  
 L= Light - 4" of 3/16" 90° carbide - Safer casual riding  
 S= Sport - 5" of 1/8" 90° carbide - Touring riding - effective on ice  
 M= Max - 4.5" of 3/16" 90° carbide - Everyday riding - ideal for trails  
 P= Pro - 7.5" of 3/16" 90° carbide - Perfect for high HP sleds  
 C= Champ - 6" of 3/16" 60° carbide - Aggressive riding & cross country racing  
 F= Formula - 7.5" of 3/16" 60° carbide - Super aggressive - ultimate cutting carbide  
 HW= Hardwear - Perfect for high HP sleds  
 T4= 4" of 90° Twin Runner  
 T8= 8" of 60° Twin Runner  
 T6= 6" of 60° Twin Runner

ARCTIC CAT

POLARIS

SKIDOO

YAMAHA

MODEL GUIDE



YAMAHA



Part # 251-09

YAMAHA

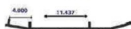

Part # 251-12

YAMAHA



Part # 251-13(4B)

YAMAHA



Part # 251-13(5B)

YAMAHA



Part # 251-14

YAMAHA



Part # 251-15

YAMAHA



## CARBIDES RUNNERS



W= Wear bar - No carbide - Ideal for powder  
 L= Light - 4" of 3/16" 90° carbide - Safer casual riding  
 S= Sport - 5" of 1/8" 90° carbide - Touring riding - effective on ice  
 M= Max - 4.5" of 3/16" 90° carbide - Everyday riding - ideal for trails  
 P= Pro - 7.5" of 3/16" 90° carbide - Perfect for high HP sleds  
 C= Champ - 6" of 3/16" 60° carbide - Aggressive riding & cross country racing  
 F= Formula - 7.5" of 3/16" 60° carbide - Super aggressive - ultimate cutting carbide  
 HW= Hardwood - Perfect for high HP sleds  
 T4= 4" of 90° Twin Runner  
 T8= 8" of 60° Twin Runner  
 T6= 6" of 60° Twin Runner

ARCTIC CAT

POLARIS

SKIDOO

YAMAHA

MODEL GUIDE



YAMAHA



Part # 251-16

YAMAHA



Part # 251-17

YAMAHA



Part # 251-18

YAMAHA



Part # 251-20

YAMAHA



Part # 251-25

YAMAHA



Part # 251-26

YAMAHA



## CARBIDES RUNNERS



W= Wear bar - No carbide - Ideal for powder  
 L= Light - 4" of 3/16" 90° carbide - Safer casual riding  
 S= Sport - 5" of 1/8" 90° carbide - Touring riding - effective on ice  
 M= Max - 4.5" of 3/16" 90° carbide - Everyday riding - ideal for trails  
 P= Pro - 7.5" of 3/16" 90° carbide - Perfect for high HP sleds  
 C= Champ - 6" of 3/16" 60° carbide - Aggressive riding & cross country racing  
 F= Formula - 7.5" of 3/16" 60° carbide - Super aggressive - ultimate cutting carbide  
 HW= Hardweld - Perfect for high HP sleds  
 T4= 4" of 90° Twin Runner  
 T8= 8" of 60° Twin Runner  
 T6= 6" of 60° Twin Runner

ARCTIC CAT

POLARIS

SKIDOO

YAMAHA

MODEL GUIDE



YAMAHA



Part # 251-28

YAMAHA



Part # 251-29

YAMAHA

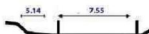

Part # 251-30

YAMAHA



## CARBIDES RUNNERS



- W** = Wear bar - No carbide - Ideal for powder  
**L** = Light - 4" of 3/16" 90° carbide - Safer casual riding  
**S** = Sport - 5" of 1/8" 90° carbide - Touring riding - effective on ice  
**M** = Max - 4.5" of 3/16" 90° carbide - Everyday riding - ideal for trails  
**P** = Pro - 7.5" of 3/16" 90° carbide - Perfect for high HP sleds  
**C** = Champ - 6" of 3/16" 60° carbide - Aggressive riding & cross country racing  
**F** = Formula - 7.5" of 3/16" 60° carbide - Super aggressive - ultimate cutting carbide  
**HW** = Hardwood - Perfect for high HP sleds  
**T4** = 4" of 90° Twin Runner  
**T6** = 6" of 90° Twin Runner  
**T8** = 6" of 60° Twin Runner

ARCTIC CAT

POLARIS

SKIDOO

YAMAHA

MODEL GUIDE



YAMAHA						
Application	Year	Bolt	Host bar	ACS Part#	Model	
All Composite	1988-1999	4	12"	251-18	W/L/S/M/P/C/F/HW	
Apex	2006-2013	4	12"	251-20	W/L/S/M/P/C/F/HW/T4/T6/T8	
Apex	2014-2017	2	7/16"	251-25	W/L/S/M/P/C/F/HW	
Apex ER	2006-2007 and 2009	4	12"	251-20	W/L/S/M/P/C/F/HW/T4/T6/T8	
Apex GT	2006-2007 and 2009-2	4	12"	251-20	W/L/S/M/P/C/F/HW/T4/T6/T8	
Apex GT Anniversary	2008	4	12"	251-20	W/L/S/M/P/C/F/HW/T4/T6/T8	
Apex LE	2016-2017	2	7/16"	251-25	W/L/S/M/P/C/F/HW	
Apex LE 50th Spring Power Surge	2018	2	7/16"	251-25	W/L/S/M/P/C/F/HW	
APELTX	2008-2011	4	12"	251-20	W/L/S/M/P/C/F/HW/T4/T6/T8	
APELTX GT	2009-2011	4	12"	251-20	W/L/S/M/P/C/F/HW/T4/T6/T8	
Apex LTX GT Anniversary	2008	4	12"	251-20	W/L/S/M/P/C/F/HW/T4/T6/T8	
Apex Mountain	2006 and 2008	4	12"	251-20	W/L/S/M/P/C/F/HW/T4/T6/T8	
Apex Mountain SE	2007	4	12"	251-20	W/L/S/M/P/C/F/HW/T4/T6/T8	
Apex Mountain SE Anniversary	2008	4	12"	251-20	W/L/S/M/P/C/F/HW/T4/T6/T8	
Apex MTX	2009-2011	4	12"	251-20	W/L/S/M/P/C/F/HW/T4/T6/T8	
Apex RTX	2006-2009	4	12"	251-20	W/L/S/M/P/C/F/HW/T4/T6/T8	
Apex SE	2006-2013	4	12"	251-20	W/L/S/M/P/C/F/HW/T4/T6/T8	
Apex SE	2013-2015	2	7/16"	251-25	W/L/S/M/P/C/F/HW	
Apex XTX	2013-2015	2	7/16"	251-25	W/L/S/M/P/C/F/HW	
Apex XTX 1.25" Lug	2016-2017	2	7/16"	251-25	W/L/S/M/P/C/F/HW	
Apex XTX 1.75" Lug	2016-2017	2	7/16"	251-25	W/L/S/M/P/C/F/HW	
Apex XTX 1.75" Lug LE	2015-2017	2	7/16"	251-25	W/L/S/M/P/C/F/HW	
Apex XTX LE 50th	2018	2	7/16"	251-25	W/L/S/M/P/C/F/HW	
Apex XTX	2006-2013	4	12"	251-20	W/L/S/M/P/C/F/HW/T4/T6/T8	
Attack	2006-2007	4	12"	251-20	W/L/S/M/P/C/F/HW/T4/T6/T8	
Attack GT	2006-2007	4	12"	251-20	W/L/S/M/P/C/F/HW/T4/T6/T8	
Bravo	1983-1984	3	12"	251-01	W/L/S/M/P/C/F/HW	
Bravo T	1992	4	3/8"	251-30	W/L/S/M/P/C/F/HW	
Bravo 250	2001	4	3/8"	251-30	W/L/S/M/P/C/F/HW	
Bravo BR 250 (transporter)	1989-1984	4	12"	251-06	W/L/S/M/P/C/F/HW	
Bravo BR 250 (trapper)	1984-2006	3	12"	251-02	W/L/S/M/P/C/F/HW	
Bravo LT	1996-2000	4	12"	251-06	W/L/S/M/P/C/F/HW	
Enforcer 400	1991	4	12"	251-06	W/L/S/M/P/C/F/HW	
Enforcer ET 250	1979-1984	3	12"	251-08	W/L/S/M/P/C/F/HW	
Enforcer ET 250/300/340	1977-1984	3	12"	251-01	W/L/S/M/P/C/F/HW	
Enforcer ET 340	1986-1988	3	12"	251-08	W/L/S/M/P/C/F/HW	
Enforcer ET 340T, 400T	1981-1991	3	12"	251-02	W/L/S/M/P/C/F/HW	
Enforcer ET 410	1982-1993	3	12"	251-12	W/L/S/M/P/C/F/HW	
Enforcer II LT ET 410	1993-2001	3	12"	251-12	W/L/S/M/P/C/F/HW	
Excel 340	1985-1988	3	12"	251-08	W/L/S/M/P/C/F/HW	
Excel III 340	1977-1984	3	12"	251-01	W/L/S/M/P/C/F/HW	
Excel V 540	1975-1984	3	12"	251-02	W/L/S/M/P/C/F/HW	
Excel V 540	1985-1991	4	12"	251-06	W/L/S/M/P/C/F/HW	
Exciter EX 340/440	1977-1984	3	12"	251-02	W/L/S/M/P/C/F/HW	
Exciter EX 570	1987-1990	3	12"	251-09	W/L/S/M/P/C/F/HW	
Exciter EX 570	1991-1993	4	12"	251-06	W/L/S/M/P/C/F/HW	
Exciter II SX	1993	4	12"	251-06	W/L/S/M/P/C/F/HW	
FX Nitro	2008-2012	4	12"	251-20	W/L/S/M/P/C/F/HW/T4/T6/T8	
FX Nitro	2013-2014	2	7/16"	251-25	W/L/S/M/P/C/F/HW	
FX Nitro Mountain	2008	4	12"	251-20	W/L/S/M/P/C/F/HW/T4/T6/T8	
FX Nitro Mountain Anniversary	2008	4	12"	251-20	W/L/S/M/P/C/F/HW/T4/T6/T8	
FX Nitro MTX	2009-2010	4	12"	251-20	W/L/S/M/P/C/F/HW/T4/T6/T8	
FX Nitro MTX 153"	2012-2013	3	3/8"	251-28	W/L/S/M/P/C/F/HW	
FX Nitro MTX 153"	2013-2014	4	12"	251-20	W/L/S/M/P/C/F/HW/T4/T6/T8	
FX Nitro MTX 162"	2012-2013	3	3/8"	251-28	W/L/S/M/P/C/F/HW	
FX Nitro MTX 162"	2013-2014	4	12"	251-20	W/L/S/M/P/C/F/HW/T4/T6/T8	
FX Nitro MTX SE 153"	2011	4	12"	251-20	W/L/S/M/P/C/F/HW/T4/T6/T8	
FX Nitro MTX SE 162"	2010-2011	4	12"	251-20	W/L/S/M/P/C/F/HW/T4/T6/T8	
FX Nitro MTX	2008-2011	4	12"	251-20	W/L/S/M/P/C/F/HW/T4/T6/T8	
FX Nitro RTX	2013	2	7/16"	251-25	W/L/S/M/P/C/F/HW	
FX Nitro RTX 120"	2012	4	12"	251-20	W/L/S/M/P/C/F/HW/T4/T6/T8	
FX Nitro RTX Anniversary	2008	4	12"	251-20	W/L/S/M/P/C/F/HW/T4/T6/T8	
FX Nitro RTX SE	2009-2010	4	12"	251-20	W/L/S/M/P/C/F/HW/T4/T6/T8	
FX Nitro SE 153"	2010	4	12"	251-20	W/L/S/M/P/C/F/HW/T4/T6/T8	
FX Nitro XTX	2009-2011	4	12"	251-20	W/L/S/M/P/C/F/HW/T4/T6/T8	
FX Nitro XTX	2013-2014	2	7/16"	251-25	W/L/S/M/P/C/F/HW	
FX Nitro XTX 144"	2012	4	12"	251-20	W/L/S/M/P/C/F/HW/T4/T6/T8	
MM 800 154 LE EU	2021	3	12"	251-26	W/L/S/M/P/C/F/HW	
MM 800 154 LE US	2021	3	12"	251-26	W/L/S/M/P/C/F/HW	
MM 800 165 LE US	2021	3	12"	251-26	W/L/S/M/P/C/F/HW	
Mountain Lip 500 FC	2000-2001	4	12"	251-18	W/L/S/M/P/C/F/HW/T4/T6/T8	
Mountain Max 600	1997	4	12"	251-15	W/L/S/M/P/C/F/HW	
Mountain Max 600	1998-1999	4	12"	251-16	W/L/S/M/P/C/F/HW	

## CARBIDES RUNNERS



W= Wear bar - No carbide - Ideal for powder  
 L= Light - 4" of 3/16" 90° carbide - Safer casual riding  
 S= Sport - 5" of 1/8" 90° carbide - Touring riding - effective on ice  
 M= Max - 4.5" of 3/16" 90° carbide - Everyday riding - ideal for trails  
 P= Pro - 7.5" of 3/16" 90° carbide - Perfect for high HP sleds  
 C= Champ - 6" of 3/16" 60° carbide - Aggressive riding & cross country racing  
 F= Formula - 7.5" of 3/16" 60° carbide - Super aggressive - ultimate cutting carbide  
 HW= Hardwood - Perfect for high HP sleds  
 T4= 4" of 90° Twin Runner  
 T6= 6" of 90° Twin Runner  
 T8= 8" of 60° Twin Runner

ARCTIC CAT

POLARIS

SKIDOO

YAMAHA

MODEL GUIDE



YAMAHA

Application	Year	Bolt	Host bar	ACS Part#	Model
Mountain Max 600	2000-2004	4 1/2"	251-18	W/L/S/M/P/C/F/HW/T4/T6/T8	
Mountain Max 700	1997	4 1/2"	251-15	W/L/S/M/P/C/F/HW	
Mountain Max 700	1998-1999	4 1/2"	251-16	W/L/S/M/P/C/F/HW	
Mountain Max 700	2000-2004	4 1/2"	251-18	W/L/S/M/P/C/F/HW/T4/T6/T8	
Mountain Max 800	1997	4 (STD)	251-136B	W/L/S/M/P/C/F/HW	
Mountain SRX 700	1998	4 1/2"	251-16	W/L/S/M/P/C/F/HW	
MP Venture	2018	2 7/16"	251-25	W/L/S/M/P/C/F/HW	
Nyro	2006-2007	4 1/2"	251-20	W/L/S/M/P/C/F/HW/T4/T6/T8	
Nyro / RTX / FX / XTX	2006-2012	4 1/2"	251-20	W/L/S/M/P/C/F/HW/T4/T6/T8	
Nyro / FX / XTX / MTX 153 / MTX 162 / RTX	2013	2 7/16"	251-25	W/L/S/M/P/C/F/HW	
Nyro ER	2008-2012	4 1/2"	251-20	W/L/S/M/P/C/F/HW/T4/T6/T8	
Nyro MTX SE 153 / SE 162 2	2008-2011	4 1/2"	251-20	W/L/S/M/P/C/F/HW/T4/T6/T8	
Ovation	1990-2000	4 1/2"	251-06	W/L/S/M/P/C/F/HW	
Ovation LE	1996-1999	4 1/2"	251-06	W/L/S/M/P/C/F/HW	
Phazer	1999	3 1/2"	251-17	W/L/S/M/P/C/F/HW	
Phazer	2007-2012	4 1/2"	251-20	W/L/S/M/P/C/F/HW/T4/T6/T8	
Phazer (all)	1984-1998	4 1/2"	251-06	W/L/S/M/P/C/F/HW	
Phazer / RTX / GT / MT / LTX / XTX	2013	2 7/16"	251-25	W/L/S/M/P/C/F/HW	
Phazer 500	2000	3 1/2"	251-17	W/L/S/M/P/C/F/HW	
Phazer 500	2001-2013	4 1/2"	251-20	W/L/S/M/P/C/F/HW/T4/T6/T8	
Phazer 500 Deluxe	2001-2013	4 1/2"	251-20	W/L/S/M/P/C/F/HW/T4/T6/T8	
Phazer DLX	1999-2000	3 1/2"	251-17	W/L/S/M/P/C/F/HW	
Phazer FX	2001-2013	4 1/2"	251-20	W/L/S/M/P/C/F/HW/T4/T6/T8	
Phazer 500 GT	2001-2013	4 1/2"	251-20	W/L/S/M/P/C/F/HW/T4/T6/T8	
Phazer II LE	1996	4 1/2"	251-06	W/L/S/M/P/C/F/HW	
Phazer II Mountain Lite	1996	4 1/2"	251-06	W/L/S/M/P/C/F/HW	
Phazer LE	1990-1999	4 1/2"	251-06	W/L/S/M/P/C/F/HW	
Phazer Mountain	2008 and 2013	4 1/2"	251-20	W/L/S/M/P/C/F/HW/T4/T6/T8	
Phazer Mountain Lite	1990-1999	4 1/2"	251-06	W/L/S/M/P/C/F/HW	
Phazer Mountain Lite	2000-2001	4 1/2"	251-18	W/L/S/M/P/C/F/HW/T4/T6/T8	
Phazer Mountain Lite	2007-2008	4 1/2"	251-20	W/L/S/M/P/C/F/HW/T4/T6/T8	
Phazer MTX	2001-2017	4 1/2"	251-20	W/L/S/M/P/C/F/HW/T4/T6/T8	
Phazer R TX	2013-2017	2 7/16"	251-25	W/L/S/M/P/C/F/HW	
Phazer RTX	2001-2013	4 1/2"	251-20	W/L/S/M/P/C/F/HW/T4/T6/T8	
Phazer S5	1990-1999	4 1/2"	251-06	W/L/S/M/P/C/F/HW	
Phazer S5 Electric	1998	4 1/2"	251-06	W/L/S/M/P/C/F/HW	
Phazer X TX	2014-2018	2 7/16"	251-25	W/L/S/M/P/C/F/HW	
RS Rage	2005-2007	4 1/2"	251-20	W/L/S/M/P/C/F/HW/T4/T6/T8	
RS Rage GT	2007	4 1/2"	251-20	W/L/S/M/P/C/F/HW/T4/T6/T8	
RS Vector	2005-2012	4 1/2"	251-20	W/L/S/M/P/C/F/HW/T4/T6/T8	
RS Vector	2013-2018	2 7/16"	251-25	W/L/S/M/P/C/F/HW	
RS Vector Edge	2005-2012	4 1/2"	251-20	W/L/S/M/P/C/F/HW/T4/T6/T8	
RS Vector ER	2005-2012	4 1/2"	251-20	W/L/S/M/P/C/F/HW/T4/T6/T8	
RS Vector GT	2005-2012	4 1/2"	251-20	W/L/S/M/P/C/F/HW/T4/T6/T8	
RS Vector GT Anniversary	2008	4 1/2"	251-20	W/L/S/M/P/C/F/HW/T4/T6/T8	
RS Vector LE	2013-2017	2 7/16"	251-25	W/L/S/M/P/C/F/HW	
RS Vector LTX	2005-2012	4 1/2"	251-20	W/L/S/M/P/C/F/HW/T4/T6/T8	
RS Vector LTX	2013-2015	2 7/16"	251-25	W/L/S/M/P/C/F/HW	
RS VECTOR LTX GT	2009-2011	4 1/2"	251-20	W/L/S/M/P/C/F/HW/T4/T6/T8	
RS Vector Mountain	2005-2012	4 1/2"	251-20	W/L/S/M/P/C/F/HW/T4/T6/T8	
RS Vector Mountain SE	2006	4 1/2"	251-20	W/L/S/M/P/C/F/HW/T4/T6/T8	
RS Vector Mtn	2005-2012	4 1/2"	251-20	W/L/S/M/P/C/F/HW/T4/T6/T8	
RS Vector X TX 1.25" Lug	2016-2017	2 7/16"	251-25	W/L/S/M/P/C/F/HW	
RS Vector X TX 1.75" Lug	2016-2017	2 7/16"	251-25	W/L/S/M/P/C/F/HW	
RS Vector X TX 1.75" Lug LE	2016-2017	2 7/16"	251-25	W/L/S/M/P/C/F/HW	
RS Venture	2005-2012	4 1/2"	251-20	W/L/S/M/P/C/F/HW/T4/T6/T8	
RS Venture	2014 and 2016-2018	2 7/16"	251-25	W/L/S/M/P/C/F/HW	
RS Venture E-BAT	2015-2017	2 7/16"	251-25	W/L/S/M/P/C/F/HW	
RS Venture GT	2007-2013	4 1/2"	251-20	W/L/S/M/P/C/F/HW/T4/T6/T8	
RS Venture GT	2014-2015	2 7/16"	251-25	W/L/S/M/P/C/F/HW	
RS Venture LE	2015-2017	2 7/16"	251-25	W/L/S/M/P/C/F/HW	
RS Venture MP	2013	4 1/2"	251-20	W/L/S/M/P/C/F/HW/T4/T6/T8	
RS Venture MP	2014	2 7/16"	251-25	W/L/S/M/P/C/F/HW	
RS Venture TP	2013	4 1/2"	251-20	W/L/S/M/P/C/F/HW/T4/T6/T8	
RS Venture TP	2014-2017 and 2020 -	2 7/16"	251-25	W/L/S/M/P/C/F/HW	
RS Venture TF and TF-BAT	2018	2 7/16"	251-25	W/L/S/M/P/C/F/HW	
RS Viking Pro	2007-2013	4 1/2"	251-20	W/L/S/M/P/C/F/HW/T4/T6/T8	
RS Viking Professional	2010-2015	4 1/2"	251-20	W/L/S/M/P/C/F/HW/T4/T6/T8	
RS Viking Professional	2013, 2014	3 3/8"	251-20	W/S/HW	
RX 1	2003-2006	4 1/2"	251-20	W/L/S/M/P/C/F/HW/T4/T6/T8	
RX 1 ER	2003-2006	4 1/2"	251-20	W/L/S/M/P/C/F/HW/T4/T6/T8	
RX 1 Mountain	2003-2006	4 1/2"	251-20	W/L/S/M/P/C/F/HW/T4/T6/T8	
RX 1 Mountain LE	2003-2004	4 1/2"	251-20	W/L/S/M/P/C/F/HW/T4/T6/T8	
RX Warrior	2003-2006	4 1/2"	251-20	W/L/S/M/P/C/F/HW/T4/T6/T8	



## CARBIDES RUNNERS



- W= Wear bar - No carbide - Ideal for powder
- L= Light - 4" of 3/16" 90° carbide - Safer casual riding
- S= Sport - 5" of 1/8" 90° carbide - Touring riding - effective on ice
- M= Max - 4.5" of 3/16" 90° carbide - Everyday riding - ideal for trails
- P= Pro - 7.5" of 3/16" 90° carbide - Perfect for high HP sleds
- C= Champ - 6" of 3/16" 60° carbide - Aggressive riding & cross country racing
- F= Formula - 7.5" of 3/16" 60° carbide - Super aggressive - ultimate cutting carbide
- HW= Hardweld - Perfect for high HP sleds
- T4= 4" of 90° Twin Runner
- T6= 6" of 60° Twin Runner
- T8= 8" of 60° Twin Runner

ARCTIC CAT

POLARIS

SKIDOO

YAMAHA

MODEL GUIDE



<b>YAMAHA</b>						
Application	Year	Bolt	Host bar	ACS Part#	Model	
Sidewinder	2017	2 7/16"	251-25	W/L/S/M/P/C/F/HW		
Sidewinder B-TX	2017	3 1/2"	251-26	W/L/S/M/P/C/F/HW		
Sidewinder M-TX	2017	3 1/2"	251-26	W/L/S/M/P/C/F/HW		
Sidewinder B-TX LE 153	2017 and 2019-2020	3 1/2"	251-26	W/L/S/M/P/C/F/HW		
Sidewinder B-TX LE 153 50th	2018	3 1/2"	251-26	W/L/S/M/P/C/F/HW		
Sidewinder B-TX SE 153	2017-2018	3 1/2"	251-26	W/L/S/M/P/C/F/HW		
Sidewinder B-TX LE 153 X 2 25	2021	3 1/2"	251-26	W/L/S/M/P/C/F/HW		
Sidewinder L-TX DX	2017 and 2019-2020	2 7/16"	251-25	W/L/S/M/P/C/F/HW		
Sidewinder L-TX LE	2017 and 2019-2020	2 7/16"	251-25	W/L/S/M/P/C/F/HW		
Sidewinder L-TX LE 50th	2018	2 7/16"	251-25	W/L/S/M/P/C/F/HW		
Sidewinder L-TX LE SE DX	2018	2 7/16"	251-25	W/L/S/M/P/C/F/HW		
Sidewinder L-TX SE	2017 and 2019-2020	2 7/16"	251-25	W/L/S/M/P/C/F/HW		
Sidewinder L-TX GT	2020	2 7/16"	251-25	W/L/S/M/P/C/F/HW		
Sidewinder L-TX GT (EUR) 1.75" (IG6)	3 1/2"	251-26	W/L/S/M/P/C/F/HW			
Sidewinder L-TX GT (Q3S)	2021	4 1/2"	257-04	W/L/S/M/P/C/F/HW		
Sidewinder L-TX LE (IG5)	2021	4 1/2"	257-04	W/L/S/M/P/C/F/HW		
Sidewinder L-TX SE	2021	4 1/2"	257-04	W/L/S/M/P/C/F/HW		
Sidewinder M-TX 153	2018	3 1/2"	251-26	W/L/S/M/P/C/F/HW		
Sidewinder M-TX 162	2018	3 1/2"	251-26	W/L/S/M/P/C/F/HW		
Sidewinder M-TX LE 153	2018	3 1/2"	251-26	W/L/S/M/P/C/F/HW		
Sidewinder M-TX LE 162 50th	2018	3 1/2"	251-26	W/L/S/M/P/C/F/HW		
Sidewinder M-TX SE 153	2018	3 1/2"	251-26	W/L/S/M/P/C/F/HW		
Sidewinder M-TX SE 162	2017-2018	3 1/2"	251-26	W/L/S/M/P/C/F/HW		
Sidewinder M-TX LE 153 (EUR)	2021	3 1/2"	251-26	W/L/S/M/P/C/F/HW		
Sidewinder M-TX LE 162	2019-2020	3 1/2"	251-26	W/L/S/M/P/C/F/HW		
Sidewinder R-TX LE	2017	2 7/16"	251-25	W/L/S/M/P/C/F/HW		
Sidewinder R-TX LE 50th	2018	2 7/16"	251-25	W/L/S/M/P/C/F/HW		
Sidewinder R-TX SE	2017-2018	2 7/16"	251-25	W/L/S/M/P/C/F/HW		
Sidewinder S-TX DX 137	2017-2018	2 7/16"	251-25	W/L/S/M/P/C/F/HW		
Sidewinder S-TX DX 148	2018	2 7/16"	251-25	W/L/S/M/P/C/F/HW		
Sidewinder SRX LE	2019-2020	2 7/16"	251-25	W/L/S/M/P/C/F/HW		
Sidewinder SRX LE (IG5)	2021	4 1/2"	257-04	W/L/S/M/P/C/F/HW		
Sidewinder S-TX GT	2020	2 7/16"	251-25	W/L/S/M/P/C/F/HW		
Sidewinder S-TX GT 146 2 UP SEAT	2021	4 1/2"	257-04	W/L/S/M/P/C/F/HW		
Sidewinder S-TX GT 146 EU 2 UP SEAT	2021	3 1/2"	251-26	W/L/S/M/P/C/F/HW		
Sidewinder S-TX GT 146 RU 2 UP SEAT	2021	3 1/2"	251-26	W/L/S/M/P/C/F/HW		
Sidewinder X-TX LE 137	2017	2 7/16"	251-25	W/L/S/M/P/C/F/HW		
Sidewinder X-TX SE 137	2018	2 7/16"	251-25	W/L/S/M/P/C/F/HW		
Sidewinder X-TX SE 141	2017-2018	2 7/16"	251-25	W/L/S/M/P/C/F/HW		
Sidewinder X-TX LE 141	2017 and 2019-2020	3 1/2"	251-26	W/L/S/M/P/C/F/HW		
Sidewinder X-TX LE 146	2020	4 1/2"	257-04	W/L/S/M/P/C/F/HW		
Sidewinder X-TX LE 146 1/8" Q3S	2021	4 1/2"	257-04	W/L/S/M/P/C/F/HW		
Sidewinder X-TX LE 146 1/8" Z	2021	3 1/2"	251-26	W/L/S/M/P/C/F/HW		
Sidewinder X-TX SE 141	2019-2020	2 7/16"	251-25	W/L/S/M/P/C/F/HW		
Sidewinder X-TX SE 146	2020	3 1/2"	251-26	W/L/S/M/P/C/F/HW		
Sidewinder X-TX SE 146 2	2021	3 1/2"	251-26	W/L/S/M/P/C/F/HW		
Snoocot ES	2019-2021	2 7/16"	251-29	W/L/S/M/P/C/F/HW		
Snoocot ES (EUR)	2021	2 7/16"	251-29	W/L/S/M/P/C/F/HW		
SR Venture DX	2018	2 7/16"	251-25	W/L/S/M/P/C/F/HW		
SR Viper	2014	4 1/2"	257-04	W/L/S/M/P/C/F/HW		
SR Viper B-TX LE	2017	3 1/2"	251-26	W/L/S/M/P/C/F/HW		
SR Viper L-TX	2014	4 1/2"	257-04	W/L/S/M/P/C/F/HW		
SR Viper L-TX DX	2015-2017	2 7/16"	251-25	W/L/S/M/P/C/F/HW		
SR Viper L-TX LE	2015-2017	2 7/16"	251-25	W/L/S/M/P/C/F/HW		
SR Viper L-TX LE 1.25" Lug	2016	2 7/16"	251-25	W/L/S/M/P/C/F/HW		
SR Viper L-TX LE 1.75" Lug	2015	2 7/16"	251-25	W/L/S/M/P/C/F/HW		
SR Viper L-TX LE 50th	2018	2 7/16"	251-25	W/L/S/M/P/C/F/HW		
SR Viper L-TX gr L-TX DX	2018	2 7/16"	251-25	W/L/S/M/P/C/F/HW		
SR Viper L-TX SE	2015-2017	2 7/16"	251-25	W/L/S/M/P/C/F/HW		
SR Viper L-TX SE	2014	4 1/2"	257-04	W/L/S/M/P/C/F/HW		
SR Viper L-TX SE 1.25" Lug	2016	2 7/16"	251-25	W/L/S/M/P/C/F/HW		
SR Viper L-TX SE 1.75" Lug	2015	2 7/16"	251-25	W/L/S/M/P/C/F/HW		
SR Viper M-TX 141 SE	2016	4 1/2"	257-04	W/L/S/M/P/C/F/HW		
SR Viper M-TX 153 SE	2017	3 1/2"	251-26	W/L/S/M/P/C/F/HW		
SR Viper M-TX 153	2015-2016	4 1/2"	257-04	W/L/S/M/P/C/F/HW		
SR Viper M-TX 153 LE	2016	4 1/2"	257-04	W/L/S/M/P/C/F/HW		
SR Viper M-TX 153 SE	2015-2016	4 1/2"	257-04	W/L/S/M/P/C/F/HW		
SR Viper M-TX 162 SE	2017	3 1/2"	251-26	W/L/S/M/P/C/F/HW		
SR Viper M-TX 162	2016	4 1/2"	257-04	W/L/S/M/P/C/F/HW		
SR Viper M-TX 162 LE	2015-2016	4 1/2"	257-04	W/L/S/M/P/C/F/HW		
SR Viper R-TX	2018	2 7/16"	251-25	W/L/S/M/P/C/F/HW		
SR Viper R-TX DX	2015-2017	2 7/16"	251-25	W/L/S/M/P/C/F/HW		

## CARBIDES RUNNERS



- W = Wear bar - No carbide - Ideal for powder  
 L = Light - 4" of 3/16" 90° carbide - Safer casual riding  
 S = Sport - 5" of 1/8" 90° carbide - Touring riding - effective on ice  
 M = Max - 4.5" of 3/16" 90° carbide - Everyday riding - ideal for trails  
 P = Pro - 7.5" of 3/16" 90° carbide - Perfect for high HP sleds  
 C = Champ - 6" of 3/16" 60° carbide - Aggressive riding & cross country racing  
 F = Formula - 7.5" of 3/16" 60° carbide - Super aggressive - ultimate cutting carbide  
 HW = Hardwood - Perfect for high HP sleds  
 T4 = 4" of 90° Twin Runner  
 T6 = 6" of 90° Twin Runner  
 T8 = 8" of 60° Twin Runner

ARCTIC CAT

POLARIS

SKIDOO

YAMAHA

MODEL GUIDE



YAMAHA

Application	Year	Bolt	Host bar	ACS Part#	Model
SR Viper R TX LE	2015-2017	2 7/16"	251-25	W/L/S/M/P/C/F/HW	
SR Viper R TX LE 1.250" Lug	2015	2 7/16"	251-25	W/L/S/M/P/C/F/HW	
SR Viper R TX LE 1.700" Lug	2015	2 7/16"	251-25	W/L/S/M/P/C/F/HW	
SR Viper R TX SE	2015-2017	2 7/16"	251-25	W/L/S/M/P/C/F/HW	
SR Viper R TX SE	2014	4 1/2"	257-04	W/L/S/M/P/C/F/HW	
SR Viper S TX DX	2015	2 7/16"	251-25	W/L/S/M/P/C/F/HW	
SR Viper S TX DX 137	2015-2017	2 7/16"	251-25	W/L/S/M/P/C/F/HW	
SR Viper S TX DX 146	2015-2017	2 7/16"	251-25	W/L/S/M/P/C/F/HW	
SR Viper X TX LE	2016	2 7/16"	251-25	W/L/S/M/P/C/F/HW	
SR Viper X TX LE	2015	4 1/2"	257-04	W/L/S/M/P/C/F/HW	
SR Viper X TX SE	2015-2018	2 7/16"	251-25	W/L/S/M/P/C/F/HW	
SR Viper X TX SE	2014	4 1/2"	257-04	W/L/S/M/P/C/F/HW	
SR Viper X TX SE EB	2017	2 7/16"	251-25	W/L/S/M/P/C/F/HW	
SRV 540	1980-1988	4 1/2"	251-06	W/L/S/M/P/C/F/HW	
SRV 540	1987-1991	3 1/2"	251-09	W/L/S/M/P/C/F/HW	
SRViper L TX	2019-2020	2 7/16"	251-25	W/L/S/M/P/C/F/HW	
SRViper L TX GT	2020	2 7/16"	251-25	W/L/S/M/P/C/F/HW	
SRViper L TX GT	2021	4 1/2"	257-04	W/L/S/M/P/C/F/HW	
SRViper L TX SE	2020	2 7/16"	251-25	W/L/S/M/P/C/F/HW	
SR Viper M TX SE	2017	3 1/2"	251-26	W/L/S/M/P/C/F/HW	
SRX 440	1982-1997	4 1/2"	251-06	W/L/S/M/P/C/F/HW	
SRX 600	1998-1999	4 1/2"	251-16	W/L/S/M/P/C/F/HW	
SRX 700	1998-1999	4 1/2"	251-16	W/L/S/M/P/C/F/HW	
SRX 700	2000-2002	4 1/2"	251-18	W/L/S/M/P/C/F/HW/T4/T6/T8	
SRX120R	2021	2 7/16"	251-29	W/L/S/M/P/C/F/HW	
SRX120R	2019-2020	3 7/16"	254-12	W/L/S/M/P/C/F/HW	
SRX120R (EUR)	2021	2 7/16"	251-29	W/L/S/M/P/C/F/HW	
SS 440	1980-1983	3 1/2"	251-03	W/L/S/M/P/C/F/HW	
SX 400 121	2021	4 1/2"	257-04	W/L/S/M/P/C/F/HW	
SX 400 121 EU	2021	4 1/2"	257-04	W/L/S/M/P/C/F/HW	
SX 400 146" MTN	2021	3 1/2"	251-26	W/L/S/M/P/C/F/HW	
SX 400 146" MTN EU	2021	3 1/2"	251-26	W/L/S/M/P/C/F/HW	
SX 500 R	2001	4 1/2"	251-18	W/L/S/M/P/C/F/HW/T4/T6/T8	
SX 500R	2000	4 1/2"	251-18	W/L/S/M/P/C/F/HW/T4/T6/T8	
SX 600 R	2000-2003	4 1/2"	251-18	W/L/S/M/P/C/F/HW/T4/T6/T8	
SX 700 X	2000-2001	4 1/2"	251-18	W/L/S/M/P/C/F/HW/T4/T6/T8	
SX Venom	2004-2006	4 1/2"	251-20	W/L/S/M/P/C/F/HW/T4/T6/T8	
SX Venom ER	2004-2006	4 1/2"	251-20	W/L/S/M/P/C/F/HW/T4/T6/T8	
SX Viper	2002-2006	4 1/2"	251-20	W/L/S/M/P/C/F/HW/T4/T6/T8	
SX Viper 1.000" Lug	2004	4 1/2"	251-20	W/L/S/M/P/C/F/HW/T4/T6/T8	
SX Viper 1.250" Lug	2004	4 1/2"	251-20	W/L/S/M/P/C/F/HW/T4/T6/T8	
SX Viper ER	2002-2006	4 1/2"	251-20	W/L/S/M/P/C/F/HW/T4/T6/T8	
SX Viper Mountain	2002-2006	4 1/2"	251-20	W/L/S/M/P/C/F/HW/T4/T6/T8	
Transporter 400	2021	3 1/2"	251-26	W/L/S/M/P/C/F/HW	
Transporter 400 EU	2021	3 1/2"	251-26	W/L/S/M/P/C/F/HW	
Transporter 600	2020	3 1/2"	251-26	W/L/S/M/P/C/F/HW	
Tuner Ski Apex / FX Nitro / RS Vector / RS Venture / Phazer (Requires 2 runners per ski)	2003-2018	2 3/8"	251-24	W/I/T	
Tuner Ski Apex / FX Nitro / RS Vector / RS Venture / Phazer (Requires 2 runners per ski)	2003-2018	2 7/16"	251-25	W/L/S/C	
V MAX 4	1997	4 STD	251-13(4B)	W/L/S/M/P/C/F/HW	
V MAX 4 800	1996	4 STD	251-13(4B)	W/L/S/M/P/C/F/HW	
V MAX 4 800 Mountain Max	1996	4 STD	251-13(4B)	W/L/S/M/P/C/F/HW	
V MAX 4 Mountain Max	1997	4 STD	251-13(4B)	W/L/S/M/P/C/F/HW	
V Max 500 Deluxe	2011	4 1/2"	251-20	W/L/S/M/P/C/F/HW/T4/T6/T8	
V MAX 500 DX	1996	4 STD	251-13(4B)	W/L/S/M/P/C/F/HW	
V MAX 500 LT	1997	4 1/2"	251-15	W/L/S/M/P/C/F/HW	
V MAX 500 XTC	1997	4 1/2"	251-15	W/L/S/M/P/C/F/HW	
V Max 600 Deluxe	2011	4 1/2"	251-20	W/L/S/M/P/C/F/HW/T4/T6/T8	
V MAX 600 DX	1996	4 STD	251-13(4B)	W/L/S/M/P/C/F/HW	
V Max 600 ER	2002-2003	4 1/2"	251-20	W/L/S/M/P/C/F/HW/T4/T6/T8	
V MAX 600 LE	1996	4 STD	251-13(4B)	W/L/S/M/P/C/F/HW	

## CARBIDES RUNNERS

- W= Wear bar - No carbide - Ideal for powder  
 L = Light - 5" of 3/16" 90° carbide - Safer casual riding  
 S = Sport - 5" of 1/8" 90° carbide - Touring riding - effective on ice  
 M = Max - 4.5" of 3/16" 90° carbide - Everyday riding - Ideal for trails  
 P = Pro - 7.5" of 3/16" 90° carbide - Perfect for high HP sleds  
 C = Champ - 6" of 3/16" 60° carbide - Aggressive riding & cross country racing  
 F = Formula - 7.5" of 3/16" 60° carbide - Super aggressive - ultimate cutting carbide  
 HW = Harrowid - Perfect for high HP sleds  
 T4 = 4" of 90° Twin Runner  
 T8 = 8" of 60° Twin Runner  
 T6 = 6" of 60° Twin Runner



ARCTIC CAT	POLARIS	SKIDOO	YAMAHA	MODEL GUIDE
------------	---------	--------	--------	-------------



YAMAHA					
Application	Year	Bolt	Host bar	ACS Part	Model
V MAX 600 Mountain Max	1996	4	STD	251-13(4B)	W/L/S/M/P/C/F/HW
V MAX 600 SX	1997	4	1/2"	251-15	W/L/S/M/P/C/F/HW
V MAX 600 XT	1998	4	STD	251-13(4B)	W/L/S/M/P/C/F/HW
V MAX 600 XT	1997	4	1/2"	251-15	W/L/S/M/P/C/F/HW
V MAX 600 XTC	1997	4	1/2"	251-15	W/L/S/M/P/C/F/HW
V Max 700 Deluxe	2001	4	1/2"	251-20	W/L/S/M/P/C/F/HW/T4/T6/T8
V Max 700 ER	2002	4	1/2"	251-20	W/L/S/M/P/C/F/HW/T4/T6/T8
V MAX 700 SX	1997	4	1/2"	251-15	W/L/S/M/P/C/F/HW
Vector	2005-2012	4	1/2"	251-20	W/L/S/M/P/C/F/HW/T4/T6/T8
Vector /LTX	2013	2	7/16"	251-25	W/L/S/M/P/C/F/HW
Venture / GT / TF / RS / LIGHT	2013	2	7/16"	251-25	W/L/S/M/P/C/F/HW
Venture 480	1991-1998	3	1/2"	251-12	W/L/S/M/P/C/F/HW
Venture 500	1997-2000	4	1/2"	251-15	W/L/S/M/P/C/F/HW
Venture 500	2001-2012	4	1/2"	251-20	W/L/S/M/P/C/F/HW/T4/T6/T8
Venture 600	1997-2000	4	1/2"	251-15	W/L/S/M/P/C/F/HW
Venture 600	2001-2012	4	1/2"	251-20	W/L/S/M/P/C/F/HW/T4/T6/T8
Venture 700	1998-2000	4	1/2"	251-15	W/L/S/M/P/C/F/HW
Venture 700	2001-2012	4	1/2"	251-20	W/L/S/M/P/C/F/HW/T4/T6/T8
Venture GT	2001-2012	4	1/2"	251-20	W/L/S/M/P/C/F/HW/T4/T6/T8
Venture Lite	2001-2012	4	1/2"	251-20	W/L/S/M/P/C/F/HW/T4/T6/T8
Venture MP	2015-2017	2	7/16"	251-25	W/L/S/M/P/C/F/HW
Venture MxJ Purpose	2015-2016	2	7/16"	251-25	W/L/S/M/P/C/F/HW
Venture RS	2001-2012	4	1/2"	251-20	W/L/S/M/P/C/F/HW/T4/T6/T8
Venture TR	1996-1997	4	1/2"	251-06	W/L/S/M/P/C/F/HW
Venture TR Electric	1998	4	1/2"	251-06	W/L/S/M/P/C/F/HW
Venture XL	1996-1997	4	1/2"	251-06	W/L/S/M/P/C/F/HW
Venture XL	1999-2000	4	1/2"	251-15	W/L/S/M/P/C/F/HW
Venture XJ/GT	1991-2001	3	1/2"	251-12	W/L/S/M/P/C/F/HW
Viking Professional	2009	4	1/2"	251-20	W/L/S/M/P/C/F/HW/T4/T6/T8
Viking Professional	2013-2017	3	1/2"	251-20	W/L/S/M/P/C/F/HW
Viking VK 540	1993-2002	3	1/2"	251-12	W/L/S/M/P/C/F/HW
Viking VK 540 II (II)	1998-2004	4	1/2"	251-06	W/L/S/M/P/C/F/HW
Viper, Vizion	2002-2006	4	1/2"	251-20	W/L/S/M/P/C/F/HW/T4/T6/T8
VK 540	1997	4	1/2"	251-06	W/L/S/M/P/C/F/HW
VK 540	2017 and 2019-2021	4	1/2"	251-20	W/L/S/M/P/C/F/HW/T4/T6/T8
VK 540 III	1988-2004, 2017	3	1/2"	251-17	W/L/S/M/P/C/F/HW
VK Professional	2006-2007	4	1/2"	251-20	W/L/S/M/P/C/F/HW/T4/T6/T8
VK Professional 540	2018	4	1/2"	251-20	W/L/S/M/P/C/F/HW/T4/T6/T8
VK Professional II	2020-2021	4	1/2"	251-20	W/L/S/M/P/C/F/HW/T4/T6/T8
VK Professional II	2017	4	1/2"	251-20	W/L/S/M/P/C/F/HW/T4/T6/T8
VK Professional II	2016	3	3/8"	251-20	W/S/HW
VK Professional II EPS	2018	4	1/2"	251-20	W/L/S/M/P/C/F/HW/T4/T6/T8
V-Max 4 700 RZR	1992-1997	4	(STD)	251-14(B)	W/L/S/M/P/C/F/HW
V-Max 4 Mountain Max	1992-1997	4	1/2"	251-14	W/L/S/M/P/C/F/HW
VMax 500	1999-2000	4	1/2"	251-15	W/L/S/M/P/C/F/HW
VMax 500 Deluxe	1999-2000	4	1/2"	251-15	W/L/S/M/P/C/F/HW
VMax 500 SX	1999	4	1/2"	251-16	W/L/S/M/P/C/F/HW
VMax 500 XT	1997-1998	4	1/2"	251-15	W/L/S/M/P/C/F/HW
VMax 500 XTC	1997-1998	4	1/2"	251-15	W/L/S/M/P/C/F/HW
VMax 500 XTC Deluxe	1998	4	1/2"	251-15	W/L/S/M/P/C/F/HW
VMax 500 700/ Deluxe/ER	2001-2003	4	1/2"	251-20	W/L/S/M/P/C/F/HW/T4/T6/T8
V-Max 500RSD	1994-1995	4	1/2"	251-14	W/L/S/M/P/C/F/HW
V-Max 540	1983-1986	4	1/2"	251-06	W/L/S/M/P/C/F/HW
V-Max 540	1987-1991	3	1/2"	251-09	W/L/S/M/P/C/F/HW
VMax 600	1998	4	1/2"	251-15	W/L/S/M/P/C/F/HW
VMax 600 Deluxe	1999-2000	4	1/2"	251-15	W/L/S/M/P/C/F/HW
VMax 600 SX	1997-1998	4	1/2"	251-15	W/L/S/M/P/C/F/HW
VMax 600 SX	1998	4	1/2"	251-15	W/L/S/M/P/C/F/HW
VMax 600 XT	1997-1998	4	1/2"	251-15	W/L/S/M/P/C/F/HW
VMax 600 XT	1997-1998	4	1/2"	251-15	W/L/S/M/P/C/F/HW
VMax 600 XTC	1997-1998	4	1/2"	251-15	W/L/S/M/P/C/F/HW
VMax 600 XTC Deluxe	1998	4	1/2"	251-15	W/L/S/M/P/C/F/HW
VMax 700	1999-2000	4	1/2"	251-15	W/L/S/M/P/C/F/HW
VMax 700 Deluxe	1999-2000	4	1/2"	251-15	W/L/S/M/P/C/F/HW
VMax 700 SX	1997-1998	4	1/2"	251-15	W/L/S/M/P/C/F/HW
VMax 700 SX	1999	4	1/2"	251-16	W/L/S/M/P/C/F/HW
VMax 700 ST	1997-1998	4	1/2"	251-15	W/L/S/M/P/C/F/HW
VMax 700 ST	1997-1998	4	1/2"	251-15	W/L/S/M/P/C/F/HW
VMax 700 XTC	1997-1998	4	1/2"	251-15	W/L/S/M/P/C/F/HW
VMax 700 XTC	1998	4	1/2"	251-15	W/L/S/M/P/C/F/HW
V-MP800 SE 153	2021	3	1/2"	251-26	W/L/S/M/P/C/F/HW
Y-MP800 SE 153 (EUR)	2021	3	1/2"	251-26	W/L/S/M/P/C/F/HW
Warrior, R6-1	2003-2005	4	1/2"	251-20	W/L/S/M/P/C/F/HW/T4/T6/T8
		5	(+6Xtra)	251-135B	W/L/S/M/P/C/F/HW
		5	(+6Xtra)	251-135B	W/L/S/M/P/C/F/HW

## CLUTCH PULLERS



ACS pullers are made from a high grade alloy steel which resists stress, the same material that is used for drill collars, trailer axles & hydraulic machinery shafts. Our pullers are heat treated to increase durability and strength.

Note: Apply a small amount of grease when using the puller



ARCTIC CAT

POLARIS

SKIDOO

YAMAHA

CANAM/COMET/KAWASAKI/SUZUKI/NOTOSKI



YAMAHA



**ACS-07**  
Clutch Puller



**ACS-08**  
Clutch Puller



**ACS-20**  
Clutch Puller



**ACS-24**  
Clutch Puller



**ACS-29**  
Clutch Puller



## CLUTCH PULLERS Snowmobile



ACS pullers are made from a high grade alloy steel which resists stress, the same material that is used for drill collars, trailer axles & hydraulic machinery shafts. Our pullers are heat treated to increase durability and strength.

Note: Apply a small amount of grease when using the puller



ARCTIC CAT



POLARIS



SKIDOO



YAMAHA



COMET & MOTOSKI



YAMAHA				
Application	Year	ACS Part#	ACS Part#	Size
EC 340	1979-1980	ACS-07	M20X1.5	
EC 340	1979-1988	ACS-07	M20X1.5	
Free Airs (A1)	1976-1981	ACS-07	M20X1.5	
Apex/Apex SE / Apex XTX	2006-2013	ACS-08	M18X1.5	
Attack	2006-2007	ACS-08	M18X1.5	
Bravo (A1)	1987-2001	ACS-08	M18X1.5	
Enticer	1990	ACS-08	M18X1.5	
Enticer	1992-1995	ACS-08	M18X1.5	
Enticer 450	1989	ACS-08	M18X1.5	
Exciter EX 570	1988-1993	ACS-08	M18X1.5	
Mountain Max	1997-2001	ACS-08	M18X1.5	
Nybro/XXI/XMTX 153M/TX 162R/TX	2006-2013	ACS-08	M18X1.5	
Quattro 340	1989-1999	ACS-08	M18X1.5	
Phazer/RTX/GT/M/L/TX/XTX	1984-2013	ACS-08	M18X1.5	
Rage	2005-2007	ACS-08	M18X1.5	
RS Venture	2006-2008	ACS-08	M18X1.5	
RS Venture GT	2007	ACS-08	M18X1.5	
SRV	1985-1991	ACS-08	M18X1.5	
SRX 600/700	1998-2001	ACS-08	M18X1.5	
SS 440	1984-1985	ACS-08	M18X1.5	
SX Viper	2002-2004	ACS-08	M18X1.5	
SX Viper Min.	2003-2006	ACS-08	M18X1.5	
SXS50/600/700	2000-2001	ACS-08	M18X1.5	
Vector LTX	2005-2013	ACS-08	M18X1.5	
Ventor (A1)	2004-2006	ACS-08	M18X1.5	
Venture 480	1991	ACS-08	M18X1.5	
Venture 500	1997-2001	ACS-08	M18X1.5	
Venture 600	1997-2006	ACS-08	M18X1.5	
Venture 700	1988-2004	ACS-08	M18X1.5	
Venture GT	1992-1993	ACS-08	M18X1.5	
Venture TR	1996-1998	ACS-08	M18X1.5	
Venture XL	1992-1997,2000	ACS-08	M18X1.5	
Venture/CT/TF/MP/RS/LIGHT	2013	ACS-08	M18X1.5	
Viking VK 540	1998-2005	ACS-08	M18X1.5	
VK Professional/RS Viking Pro	2007-2013	ACS-08	M18X1.5	
VK10 1 RS Viking Pro	2006-2008	ACS-08	M18X1.5	
V-Max 4 750	1992-1994	ACS-08	M18X1.5	
V-Max 4 800	1995-1997	ACS-08	M18X1.5	
V-Max 500	1994-2002	ACS-08	M18X1.5	
V-Max 600	1994-2003	ACS-08	M18X1.5	
V-Max 700	1997-2001	ACS-08	M18X1.5	
Warmcr	2004-2005	ACS-08	M18X1.5	
XLV	1985-1990	ACS-08	M18X1.5	
YPZ/YOR	All Years	ACS-08	M18X1.5	
YVXE Primary clutches (A1)	1985-2008	ACS-08	M18X1.5	
All YPZ /YOR/YSRC Sidewinder Clutches	Thru 2019	ACS-08	M18X1.5	
4 Stroke Triple 1050 (700)	2014-2016	ACS-20	M14X1.5	
480, 500, 540 w/PWB 50, 570, 600, 700, All 4-stroke	All Years	ACS-24	M14X1.5	
SS40 YAM/Comet 102C Type	All Years	ACS-29	M16X1.5	
Exciter 570	1990	ACS-29	M16X1.5	
SRV 540	1983-1984	ACS-29	M16X1.5	
V-Max 540	1983-1984	ACS-29	M16X1.5	
V-Max 540	1983-1984	ACS-29	M16X1.5	

- **CAN-AM**
- **COMET**
- **KAWASAKI**
- **MOTOSKI**
- **SUZUKI**



**ADVANCED CONTROL SYSTEMS CORP.**  
**3 Paisley Lane, Stouffville, Ontario L4A 7X4**  
**Tel: 1-877-371-0984**  
**Email: [info@acspowersports.ca](mailto:info@acspowersports.ca)**  
**Website: [www.acspowersports.ca](http://www.acspowersports.ca)**

## CLUTCH PULLERS



ACS pullers are made from a high grade alloy steel which resists stress, the same material that is used for drill collars, trailer axles & hydraulic machinery shafts, Our pullers are heat treated to increase durability and strength.

Note: Apply a small amount of grease when using the puller



CAN-AM



COMET



KAWASAKI



MOTOSKI



SUZUKI



CAN-AM/COMET/KAWASAKI/MOTOSKI/SUZUKI

### CAN-AM



### COMET



## CLUTCH PULLERS



ACS pullers are made from a high grade alloy steel which resists stress, the same material that is used for drill collars, trailer axles & hydraulic machinery shafts, Our pullers are heat treated to increase durability and strength.

Note: Apply a small amount of grease when using the puller



CAN-AM



COMET



KAWASAKI



MOTOSKI



SUZUKI



CAN-AM/COMET/KAWASAKI/MOTOSKI/SUZUKI

### KAWASAKI



**ACS-03**  
Clutch Puller



**ACS-18**  
Clutch Puller



**ACS-23**  
Clutch Puller



### MOTOSKI



**ACS-33**  
Clutch Puller



### SUZUKI



**ACS-18**  
Clutch Puller





## CLUTCH PULLERS Snowmobile



ACS pullers are made from a high grade alloy steel which resists stress, the same material that is used for drill collars, trailer axles & hydraulic machinery shafts. Our pullers are heat treated to increase durability and strength.

Note: Apply a small amount of grease when using the puller



ARCTIC CAT



POLARIS



SKIDOO



YAMAHA



COMET & MOTOSKI



### COMET/ MOTOSKI

Application	Year	ACS Part#	Size
<b>COMET</b>			
F100P / 102C / 109C / 108E XP (1/4 thread) All years	All years	ACS-17	3/4 X 16UNF
<b>MOTOSKI</b>			
Mirage II	1981-1985	ACS-33	M16X2.0
Mirage VIBE/Specia	1980-1984	ACS-33	M16X2.0
Mirage 300/500	1979	ACS-33	M16X2.0

## CLUTCH PULLERS ATV/UTV



ACS pullers are made from a high grade alloy steel which resists stress, the same material that is used for drill collars, trailer axles & hydraulic machinery shafts, Our pullers are heat treated to increase durability and strength.

Note: Apply a small amount of grease when using the puller



ARCTIC CAT



POLARIS



CANAM/COMET/KAWASAKI/SUZUKI



### CAN-AM/COMET/KAWASAKI/SUZUKI (ATV/UTV)

Application	Year	ACS Part#	Size
<b>CAN-AM</b>			
1000 Maverick (Except XDS Turbo)	2013-2015	ACS-138	M14X1.5
All Commander models	2015	ACS-138	M14X1.5
Outlander 1000 666	2015	ACS-138	M14X1.5
Outlander 1000 DPS	2015	ACS-138	M14X1.5
Outlander 1000 Max DPS	2015	ACS-138	M14X1.5
Outlander 1000 Max Limited	2015	ACS-138	M14X1.5
Outlander 1000 X mr	2015	ACS-138	M14X1.5
Outlander 1000 XT	2015	ACS-138	M14X1.5
Outlander 1000 XT-P	2015	ACS-138	M14X1.5
Outlander 500 DPS	2015	ACS-138	M14X1.5
Outlander 500 Max DPS	2015	ACS-138	M14X1.5
Outlander 500 XT	2015	ACS-138	M14X1.5
Outlander 650	2015	ACS-138	M14X1.5
Outlander 650 End XT	2015	ACS-138	M14X1.5
Outlander 650 DPS	2015	ACS-138	M14X1.5
Outlander 650 Max	2015	ACS-138	M14X1.5
Outlander 650 Max DPS	2015	ACS-138	M14X1.5
Outlander 650 X mr	2015	ACS-138	M14X1.5
Outlander 650 XT	2015	ACS-138	M14X1.5
Outlander 800	2015	ACS-138	M14X1.5
Outlander 800 DPS	2015	ACS-138	M14X1.5
Outlander 800 X mr	2015	ACS-138	M14X1.5
Outlander 800 XT	2015	ACS-138	M14X1.5
Outlander 800 X-TP	2015	ACS-138	M14X1.5
Outlander L 430	2015	ACS-138	M14X1.5
Outlander L 500	2015	ACS-138	M14X1.5
Outlander L 500 DPS	2015	ACS-138	M14X1.5
Outlander L MAX 450	2015	ACS-138	M14X1.5
Outlander L MAX 450 DPS	2015	ACS-138	M14X1.5
Outlander L MAX 500	2015	ACS-138	M14X1.5
Outlander L MAX 500 DPS	2015	ACS-138	M14X1.5
Outlander MAX 1000 XT	2015	ACS-138	M14X1.5
Outlander MAX 1000 X-TP	2015	ACS-138	M14X1.5
Outlander MAX 500 XT	2015	ACS-138	M14X1.5
Outlander MAX 650 XT	2015	ACS-138	M14X1.5
Outlander MAX 800 DPS	2015	ACS-138	M14X1.5
Outlander MAX 800 XT	2015	ACS-138	M14X1.5
Outlander MAX 800 XT-P	2015	ACS-138	M14X1.5
Renegade 1000	2015	ACS-138	M14X1.5
Renegade 1000 X xc	2015	ACS-138	M14X1.5
Renegade 500	2015	ACS-138	M14X1.5
Renegade 800	2015	ACS-138	M14X1.5
Renegade 800 X xc	2015	ACS-138	M14X1.5
All Outlander	2003-2015	ACS-26	M14X1.5
All Renegade	2003-2015	ACS-26	M14X1.5
All Commander models	2003-2015	ACS-26	M14X1.5
All Maverick	2003-2015	ACS-26	M14X1.5
All Commander, Outlander, Renegade models through 2021	2021	ACS-26	M14X1.5
800 Defender (all models) 16-21	2016-2021	ACS-26	M14X1.5
800 Maverick Trail 18-21	2018-2021	ACS-138	M14X1.5
1000 Defender (all models) 16-21	2016-2021	ACS-138	M14X1.5
1000 Maverick 2013-18 (not X3 models)	2013-2018	ACS-26	M14X1.5
1000 Maverick Trail 18-21	2018-2021	ACS-138	M14X1.5
1000 Maverick Sport (all models) 18-21	2018-2021	ACS-138	M14X1.5
Maverick X3 (all models) 17-21	2017-2021	ACS-138	M14X1.5
<b>COMET</b>			
Comet 108 4-Pin	1993-1997	ACS-02	9/16X18
Comet 108EXP	1993-1997	ACS-02	9/16X18
Comet 102C/108C	1995-Further	ACS-04	5/8X16
Comet 108 4-Pin	1998-2013	ACS-12	5/8X16
Comet 108EXP	1998-2013	ACS-12	5/8X16
1021108108EXP (2 PIECE) to	1995	ACS-31	13/4X16/16NF

## CLUTCH PULLERS ATV/UTV



ACS pullers are made from a high grade alloy steel which resists stress, the same material that is used for drill collars, trailer axles & hydraulic machinery shafts. Our pullers are heat treated to increase durability and strength.

Note: Apply a small amount of grease when using the puller



ARCTIC CAT



POLARIS



CANAM/COMET/KAWASAKI/SUZUKI



### CAN-AM/COMET/KAWASAKI/SUZUKI (ATV/UTV)

Application	Year	ACS Part#	Size
<b>CAN-AM</b>			
1000 Maverick (Except XDS Turbo)	2013-2015	ACS-138	M14X1.5
All Commander models	2015	ACS-138	M14X1.5
Outlander 1000 666	2015	ACS-138	M14X1.5
Outlander 1000 DPS	2015	ACS-138	M14X1.5
Outlander 1000 Max DPS	2015	ACS-138	M14X1.5
Outlander 1000 Max Limited	2015	ACS-138	M14X1.5
Outlander 1000 X mr	2015	ACS-138	M14X1.5
Outlander 1000 XT	2015	ACS-138	M14X1.5
Outlander 1000 XT-P	2015	ACS-138	M14X1.5
Outlander 500 DPS	2015	ACS-138	M14X1.5
Outlander 500 Max DPS	2015	ACS-138	M14X1.5
Outlander 500 XT	2015	ACS-138	M14X1.5
Outlander 650	2015	ACS-138	M14X1.5
Cornet 6-Bolt Cover	1989-1996	ACS-14	7/8X14
103 HPQ (High-Performance Quad) Clutch		ACS-17	3/4X16UNF
<b>KAWASAKI</b>			
Kawasaki Drifter 340-440	1979-1980	ACS-03	9/16X18
Kawasaki Intruder 340	1978	ACS-03	9/16X18
Kawasaki Inliner 340	1978	ACS-03	9/16X18
All Kawasaki 360, 400, 650, 700, & 750 Automatic Brute Force	1999 & Up	ACS-18	M14X1.5
Kawasaki 700 V-Force ATV	All Years	ACS-18	M14X1.5
Kawasaki 700 V-Force ATV	2004-2009	ACS-18	M14X1.5
Kawasaki Brute Force 650/750 ATV	2009-2015	ACS-18	M14X1.5
Kawasaki Mule 3000 series (A) ATV	1988-2008	ACS-18	M14X1.5
Kawasaki Prairie 700 KFX ATV	2004-2009	ACS-18	M14X1.5
Prairie All Years	All Years	ACS-18	M14X1.5
Kawasaki Teryx	2008-2010	ACS-23	M14X1.5
750 Teryx 4x4 2008-13	2008-2013	ACS-23	M14X1.5
Prairie All, 700 KFX, 650/750 Brute Force All	2008-2014	ACS-18	M14X1.5
Mule 600 05-15, Mule 810 05-15, Mule 3000 Series All Years	All years	ACS-18	M14X1.5
<b>SUZUKI</b>			
Suzuki 700 Twin Peaks 4x4 ATV	2004-2007	ACS-18	M14X1.5

# **Tools & Accessories**



**ADVANCED CONTROL SYSTEMS CORP.**  
**3 Paisley Lane, Stouffville, Ontario L4A 7X4**  
**Tel: 1-877-371-0984**  
**Email: [info@acspowersports.ca](mailto:info@acspowersports.ca)**  
**Website: [www.acspowersports.ca](http://www.acspowersports.ca)**

  
BLACK MAX HELIX - ARCTIC CAT



#### Black Max Helix – ARCTIC CAT

Longer ramp for maximum shifting  
Aerospace coating for optimum smooth performance and durability  
Angles are progressive cut – Reverses helixes available

  
BLACK MAX HELIX - POLARIS



#### Black Max Helix – POLARIS

Radius edge for less hang up and wear  
Spring holes are chamfered to prevent spring bind  
Aerospace coating for optimum smooth performance and durability  
Tapered "Lead in Edge" for easier installation  
Angles are progressive cut – Reverses helixes available

  
BLACK MAX HELIX - SKI-DOO ROLLER



#### Black Max Helix – SKI-DOO ROLLER

Radius edge for less hang up and wear  
Spring holes are chamfered to prevent spring bind  
Aerospace coating for optimum smooth performance and durability  
Tapered "Lead to Edge" for easier Installation  
Angles are progressive cut – Reverses helixes available

  
BLACK MAX HELIX - SKI-DOO RER



#### Black Max Helix – SKI-DOO RER

Radius edge for less hang up and wear  
Spring holes are chamfered to prevent spring bind  
Aerospace coating for optimum smooth performance and durability  
Angles are progressive cut – Reverses helixes available

  
BLACK MAX HELIX - SKI-DOO QRS



#### Black Max Helix – SKI-DOO QRS

Radius edge for less hang up and wear  
Tapered "Lead in Edge" for easier installation  
Angles are progressive cut



## ORIGINAL ACS WASHER



### Aluminum Washers

- Thickness – The washers are 0.200" thick for optimal strength.
- Dimensions – The washer inside diameter is 5/16".  
There are two available outer diameters – 1.175" and 1.375".
- Minimum weight. Maximum strength.
- Original ACS washer – they are said to be the BEST on the market today!
- Made of a high strength aluminum alloy.
- Back side is counter-bored to insure a flat, snug fit against the track.
- Machined, not stamped, keeping material's strength at its best.

PART #	QUANTITY	HOLE DIA.	OUTER DIA.
BW20-AL-20	20	1/4"	1.175"
BW20-AL-96	96	1/4"	1.175"
BW20-AL-500	500	1/4"	1.175"
BW20-7AL-20	20	7mm	1.175"
BW20-7AL-96	96	7mm	1.175"
BW20-7AL-500	50	7mm	1.175"
BW20-5AL-20	20	5/16"	1.175"
BW20-5AL-96	96	5/16"	1.175"
BW20-5AL-500	500	5/16"	1.175"
BW30-5AL-20	20	5/16"	1.375"
BW30-5AL-96	96	5/16"	1.375"
BW30-5AL-500	500	5/16"	1.375"



## SPRING PULLER



This handy spring tool will remove exhaust pipe springs, tank or seat holding springs, cotter pins and many other hard to access parts. ACS Spring Pullers are made of steel and are zinc plated to resist rusting.

- Handling – The ACS Spring Puller is designed with a T-handle to ensure a solid grip while removing springs.
- Length – 17" long heat treated mild steel with a multi-function head. Long, T-handle design to push, pull and twist springs in those tight, hard to reach spaces.



## SPRING PULLER



This handy spring tool will remove exhaust pipe springs, tank or seat holding springs, cotter pins and many other hard to access parts. ACS Spring Pullers are made of steel and are zinc plated to resist rusting.

- Handling – The ACS Spring Puller is designed with a T-handle to ensure a solid grip while removing springs.
- Length – It has a length of 7-1/2" to reach those distances that are difficult to get to.



## Tunnel Protectors



### Tunnel Protectors

- A must when installing studs
- 100% aluminum
- Pre drilled to match most stock Polaris mounting holes
- Easily adaptable to Arctic Cat and Yamaha sleds
- Ski-doo nylon tunnel protectors replace stock protectors, slides into existing slots in heat exchangers.

PART #	SLED	SIZE
TP4100	Ski-Doo Plastic	1 1/4"x1/2"
TP4200	Polaris Aluminum	3/4"square
TP4300	Yamaha/ Arctic Cat	3/4"square
TP4400	Yamaha - Long Tracks	3/4"square
TP4600	Polaris Aluminum	1"square
TP4700	Yamaha/ Arctic Cat	1"square
TP4800	Yamaha - Long Tracks	1"square





## UNIVERSAL ICE SCRATCHERS



## Universal Ice Scratcher

- The ACS Universal Ice Scratcher will fit on any sled and will drag along hard packed conditions to turn up the snow and ice to keep sliders and heat exchangers cool. When not needed the ice scratchers can be lifted and placed onto the skid frame so they are out of the way. Universal Ice Scratchers are sold in pairs.
- Design – Our ice scratcher is made of Spring Steel which has a very high yield strength. This allows our Universal Ice Scratchers to return to their original shape despite significant deflection or twisting during use.
- NOTE: Scratchers must be lifted onto the skid frame when reversing
- Universal – ACS Universal Ice Scratchers can be installed on virtually any snowmobile. Comes with clear installation instructions for a quick and easy fit.

### Kit includes:

- Right and left scratcher
- Two 3/8" lock washers
- Two 3/8" Nyloc nuts
- Two 3/8" collars
- Two 3/8" x 2-1/2" NCT bolts

## Flexible Ice Scratcher

The ACS Flexible Ice Scratcher is cutting edge with a design that allows the snowmobiler to reverse without snapping it. It has a replaceable carbide tip. It is easily bolted on and combines superb durability and universal fit for a great value.

- Reversible – made from corrosion resistant 304 Stainless Steel rope jacketed in a polyethylene tubing that is both incredibly strong and extremely flexible allowing you to go forward or in reverse. No more breaking your scratchers.
- Replaceable Tips – allows you to easily replace your Ice Scratchers' tips at a minimum cost.
- Universal – Quick and easy installation on virtually any snowmobile.

### Kit includes:

- 2 Stainless Steel Rope Scratchers
- 2 carbide stud Tips
- 2 nut 5/16 x 18
- 2 HexBolt 10mmx40
- 2 HexBolt 8mmX35mm
- 2 Lock Washer5/16"
- 2 Nyloc Nut3/8"
- 4 Nyloc Nut 1/4"
- 2 Hex Head Bolt
- 4 Washer 1/4" 3/8" x 16" x 3/4"
- 4 FlatHeadBolt 1/4"x20"x1"
- 2 FlatWasher 3/8"



## ICE SCRATCHERS



For More Information

**ADVANCED CONTROL SYSTEMS CORP.**  
**3 Paisley Lane, Stouffville, Ontario L4A 7X4**  
**Tel: 1-877-371-0984**  
**Email: [info@acspowersports.ca](mailto:info@acspowersports.ca)**



[www.acspowersports.com](http://www.acspowersports.com)